Dept 4FV

The Weather
Today—Sunny, but continued cool. Highest temperature about 60. Yesterday—High, 61; low, 53.

The Washington Post

UNIVERSITY OF CALIFORNIA MAY 3 1946

Single Copy Price 5c

NO. 25,517 Entered as Second Class Matter, Postoffice, Washington, D. C. Copyright, 1946, By The Washington Post. WASHINGTON: SATURDAY, APRIL 27, 1946

CARRIER DELIVERY — CITY ZONE: Daily and Sunday $1.10 Per Month; Daily Only, .85 per Mo.—Sun. Only, .45 per Mo. SINGLE COPY PRICE: Daily 5c; Sunday .10

Milk Strike Is Averted As Pay Rise Is Accepted

1700 Unionists In Night Meeting Vote To Take $7 Increase

BULLETIN

A threatened strike of 1700 dairy-plant men and drivers in the Washington area evaporated last night when a flat $7.20-a-week wage boost for everyone was unanimously accepted.

A $7 weekly wage increase was offered union employes yesterday by 11 Washington area dairies in an effort to head off a strike which would halt all milk deliveries.

The 1700 members of the Milk Drivers and Dairy Employes Union, Local 246 (AFL) began a meeting at Turner's Arena at 8 p. m. last night to decide whether the new milk industry offer should be accepted or whether a strike should be called.

The union, an affiliate of the International Brotherhood of Teamsters, filed a notice of intention to strike on March 15. The notice was acknowledged March 25 by the Labor Department, which automatically set the strike for April 25. Strike action has been withheld pending a general membership meeting.

One Cent From Demand

The newest industry offer of $7 "across the board" is equivalent to a 17½-cent-an-hour increase, only 1 cent below what the union is demanding. The union originally asked 30 cents an hour and subsequently lowered its figure to 18½ cents.

The new offer was made at a negotiating session yesterday at the Washington Hotel at which United States Conciliator J. R. Mandelbaum presided.

The conciliation meeting began at 10 a. m. and when it ended at 5 p. m. Eugene Hubbard, union business agent, left with the new offer. The offer of a $7 raise for all employes replaced an original offer of $5.74 for plant men and $4.80 for drivers. The industry negotiators, headed by Michael Burchell of the Alexandria Dairy, said the raise would be retroactive to March 1, 1946.

The dairy negotiators said if the offer was rejected, the industry would return to its original offer and submit both the wage and retroactive issues to arbitration.

Industry spokesmen said they were unable to estimate the total cost of the proposed wage increase and the resultant increase in the cost of milk.

5-Cent Rise Seen

However, three weeks ago, Herman Schulteis, vice president of the Chestnut Farms Dairy, one of the companies involved, said the unions demands, if granted, would cost the industry about $2,500,000 annually and would bring about a price rise in milk of about 5 cents a quart.

"That's all out the window now," said Schulteis. He said he was "too busy" trying to bring about a peaceful settlement of the dispute to discuss the probable cost to the consumer.

At the conclusion of yesterday's negotiating session, Hubbard told Conciliator Mandelbaum he would notify him immediately the results of the membership meeting. Industry representatives were standing by, ready to resume negotiations if necessary.

Every dairy in the area except Highland Farms is affected by the threatened strike. They are Chestnut-Chevy Chase, Embassy, Model Farms, Richfield, Wakefield, Thompson and the Lucerne Milk Co., all of the District; Alexandria Dairy, Arlington County Dairy; Harvey Dairy of Hyattsville, Md., and the Maryland Farms Dairy of Brentwood, Md.

Standley Terms U.S., Soviet Vanity Chief Peace Peril

San Francisco, April 26 (AP).—Russo-American traits of pride and vanity constitute the chief threats to world peace, Admiral William H. Standley, former Ambassador to Russia, declared here today.

Standley attributed what he called Russia's "cover-up" policy to "pride and vanity," but he added that Americans demonstrate those traits as well as the Russians and proposed greater tolerance on the part of Americans "trying to pick a quarrel" with the Soviet.

The former Chief of Naval Operations said that "I feel sure civilization cannot survive another war—if it has survived this one."

5 Used-Car Dealers To Be Prosecuted

United States Attorney Edward M. Curran last night said that he planned criminal prosecutions against five local used car dealers for violating OPA price regulations.

Curran said that he expects to present to the grand jury evidence supplied by OPA enforcement officer, J. Grahame Walker, who conducted the investigations.

Virginia Bus Drivers Idle—Hitch-Hiking Popular . . .

Striking Arnold-operated bus drivers idle outside the Washington-Virginia-Maryland Coach Co., office in Ballston, Va.

Arnold Bus Strike Going Into 2d Day

All Efforts to End Walkout Deadlocked; Thousands Stranded

Continuation of the nearby Virginia bus strike into a second day was a certainty last night.

All-day efforts to end the strike of 250 employes of the "Arnold-operated" lines ended in a deadlock shortly after 5 p. m., yesterday.

Talks between management and union officials of the strike-bound Washington, Virginia and Maryland Coach Co., will not resume until 11 a. m. today at the Labor Department.

There is no prospect of service being restored before afternoon today, if a settlement is reached at the morning session.

Hinges On Acceptance

Settlement of the walkout which began yesterday morning hinged on the company's acceptance of a union proposal.

The dispute started with a union demand for a 30 to 42 cents an hour increase. The company's best offer was an 8-cent increase.

Utility officials left the Labor Department after a series of closed conferences with a union proposal transmitted to them by United States Conciliator Gilbert McCutcheon. They promised to "sleep on it" and return in the morning with a counteroffer.

The union proposal, calling for negotiation of all contract issues and arbitration in the event an agreement is not reached by Monday night, was held the only key to settlement of the dispute by union spokesmen.

Unless the entire union offer is accepted by the company, the strike will go on, J. G. Hodges, business agent of Local 1079, Amalgamated Association of Street, Electric Railway and Motor Coach Employes (AFL), asserted.

"We will then be right back where we started," he stated.

There is no chance of the men returning to work before a settlement is reached, Hodges said. He said they had orders to stay off the job until some agreement is effected. He said it would be necessary to call the membership together for a vote on whether to return to work, and that would take several hours.

The walkout which became effective at 3:55 yesterday morning, took thousands of commuters, as well as company officials, by surprise.

Hundreds stood patiently by bus

See BUS, Page 2, Column 8.

Post Staff Photo

Washington-Lee High School girls try thumbing a ride.

Jap War Criminal Hanged

Tokyo, April 26 (U.P.).—Lieut. Kei Yuri was hanged today for murdering American Pvt. Noah Heard of Salinas, Calif., with a bayonet, while Heard was a prisoner of war. Yuri, commandant of Kyushu prison camp, was the first Japanese war criminal to be executed in Japan.

Export Permit Demanded

Yugoslav Guard Stops Removal Of American Goods at Gunpoint

Vienna, April 26 (AP).—Authoritative informants said today an American officer had been stopped, at gunpoint, from removing American equipment from the Belgrade airport on grounds Yugoslavia was demanding that export permits be obtained.

The U. S. Army Air Transport command installed some facilities at the Belgrade airport, much of it to help supply Marshal Tito's forces in the final days of the war.

Recently, these sources said, Maj. Joseph B. Gurley of Oregon City, Oreg., the only ATC officer still left at the airport, tried to put some United States radio gear aboard an ATC plane for shipment out, but was halted by a Yugoslav guard who threatened to use his gun.

Although the ATC still is making daily flights to Belgrade, Yugoslav restrictions have made it impossible to replace seven ATC officers and enlisted men who were redeployed, they said.

Officials said the UNRRA had presented Yugoslavia with eight C-47 transport planes. Two have been delivered to Belgrade, but the ATC there has declined to turn them over pending settlement of the present difficulties. The Yugoslavs also have 15 American-made Dakotas parked on the field, but only five are in service.

The Belgrade field was built up by both the ATC and RAF when practically the only supplies reaching Tito's Partisans were being flown from Italy by United States and British planes. The Yugoslavs also have begun charging a transit fee of $4 for passengers on American planes, officials here said.

Hoosiers Honor Walter B. Smith

New York, April 26 (AP).—The Sons of Indiana Society of New York tonight acclaimed Walter Bedell Smith, newly appointed United States Ambassador to Russia, the "outstanding Hoosier of 1945."

United States Senator Homer Capehart of Indiana, accepted a scroll, on Smith's behalf, from Will Hays, former president of the Motion Picture Producers Association.

Before Pacific Takeoff

'Ike' Places Draft Worries Before President on Yacht

By Edward T. Folliard
Post Reporter

Quantico, Va., April 27.—President Truman talked to a worried Gen. Dwight D. Eisenhower for four hours today aboard the yacht Williamsburg.

The Army Chief of Staff, who takes off tomorrow for a month's tour of American military bases in the Pacific and Far East, is very much concerned about what will happen meantime to the legislation extending the Selective Service Act.

He is fearful that other countries might conclude that the United States is no longer interested in staying strong. Besides that, there is the problem of carrying out military commitments if Congress denies the Army the necessary manpower.

As a result of the situation on Capitol Hill, Gen. "Ike" takes off for the Pacific a much more sober man than the smiling conqueror who returned from Europe last spring to be acclaimed by millions.

It will be his first trip to the Pacific since 1940, when he came back from the Philippines, and started his meteoric rise in the Army. He is going out there now for two reasons: first, because it has

See TRUMAN, Page 2, Col. 5.

Senators Ask Showdown on British Loan

Leaders Want Vote Next Week; Backing Mounts Steadily

By Robert C. Albright
Post Reporter

Senate Administration leaders last night called for a showdown next week on the $3,750,000,000 Anglo-American financial agreement, as these favorable developments bolstered prospects of the loan:

1. Senate President Pro Tempore Kenneth McKellar (D., Tenn.) swing over to the loan in a surprise speech pledging full support of the agreement, without crippling amendments.

2. Two Republican Senators—Leverett Saltonstall (Mass.) and H. Alexander Smith (N. J.)—followed Senator Arthur H. Vandenberg (R., Mich.) in supporting the loan in America's own interest.

Bilbo Too Busy

3. Senator Theodore (The Man) Bilbo (D., Miss.), who had vowed to talk until the loan was "deader than a dodo," folded up his filibuster and arranged a hurried trip to Mississippi.

There was a sudden pressing reason.

"Four peckerwoods down in Mississippi are trying to get my job," he told Senators. "I've got to go home and do something about it."

Bilbo won't even be back for the British loan vote. He asked and received Senate permission to be absent until July 2.

With more opposition speeches slated next week, leaders conceded a sharp battle ahead but hoped to break through to a vote before the week is out.

Will Try Again

Senate Majority Leader Alben W. Barkley (D., Ky.), failed in an off-the-floor move to limit speeches to one hour, but said he will try again Monday.

Longer sessions may be invoked to pass the bill before pressure for

See LOAN, Page 2, Column 7.

Army Wives in Germany To Wear Arm Bands

Frankfurt, April 26 (U.P.).—U. S. Army headquarters announced today that armbands will be supplied soldiers' wives and daughters to protect them from the "wolf" calls by GI's.

Termed Offensive

U. S. Occupation Army Forbids Reading of Catholic Criticism

Vatican Says 2000 Germans Die Weekly In Russian Camps

London, April 26 (AP).—The Vatican radio said tonight that 2000 to 4000 Germans die each week amid "horror" conditions in camps in the Russian occupation zone of Germany.

Throughout the zone, the broadcast asserted, children are suffering and "girls and women are being brutally raped."

The radio broadcast what it described as "an eyewitness account of the plight of Germany's east."

"The German press is not allowed to mention the extent of the suffering," the broadcast said.

"The eastern half of the Russian zone has been thoroughly plundered. There are not even seeds for the coming year.

"Only some 2 to 4 per cent of the cattle is still there. Thousands of children have for a year been without any teaching. They just vegetate, are undernourished, broken in body and spirit."

The radio, which did not identify

See VATICAN, Page 2, Col. 4.

Letter for Priests Charges Thousands Are Slave Laborers

Wiesbaden, Germany, April 26 (AP).—Official sources said today that a pastoral letter by Catholic bishops of western Germany assailing Allied occupation policies was withdrawn in the United States zone at the request of military government officials who said it "incited resentment, unrest and possibly riot."

The letter criticized what it termed the "revolting proceedings" in Soviet-occupied eastern Germany, compared the denazification program to a "nightmare," and said "hundreds of thousands, if not millions," of German war prisoners were being forced to do slave labor.

An official American source said the letter was to have been read by Catholic priests in the British, French and American zones, not including Bavaria, on Easter Monday.

The Americans learned of the letter's existence last Saturday, and discussed it with several bishops,

See BISHOPS, Page 2, Col. 4.

Reparations Study of Italy Agreed Upon

U. S. Reported Back Of Principle Provided Payments Do Not Cripple Economy

Paris, April 26 (AP).—The United States was reported tonight to have agreed in principle at the Foreign Ministers' meeting that Italy should pay reparations, with the provision that such payment must not put Italy into the position of requiring outside economic aid.

The Ministers of Britain, France, Russia and the United States agreed to name a committee of four to study Italy's economy and determine whether she could pay reparations, without crippling herself, in factory equipment, machine and armament tools, and merchant ships.

Navy Not Mentioned

The Italian Navy, in which the Russians were said to have shown interest, was not mentioned.

It was indicated that if it were found that Italy could pay without having to appeal to the United States and Britain for loans, then those two countries themselves might lay claims to reparations.

Last October the official Soviet news agency Tass said Russia had suggested that Italy pay 300 million dollars in reparations, provided the United States and Britain seek no share. Of the total, 100 million dollars would go to Russia and the rest to Yugoslavia, Greece and Albania.

The Russians agreed to name a man to the committee of inquiry, but this did not mean that the Russians agreed to forego their claims for 300 million dollars in reparations, it was pointed out.

No Decision Reached

No communique was issued, but it was learned that no decision had been reached on including the Ruhr and the Rhineland on the agenda, as asked by France. France wants the Ruhr internationalized and the Rhineland detached from Germany.

The Russian delegation was said to have declared that this question was so large and touched on so many subjects and countries that it was considered doubtful there was time to include it on the agenda.

One of the delegations, which remained unidentified, asked that all discussions on Germany at the present conference be kept on an informal basis.

Meanwhile, Russia was said to be opposing inclusion of Austria on the conference's agenda on the grounds that democracy was too weak as yet in the county to permit withdrawal of occupation troops.

The Americans were reported determined to clear foreign troops from eastern Europe as the necessary preliminary to general reconstruction of the Continent on normal, peacetime lines. Such measures, it was argued, should include Austria where Russia maintain a garrison of about 200,000 troops.

Accord Hopes Brighten

By the United Press

Prospects for Big Four agreement at the Paris peace table brightened with the disclosure last night that Russia has agreed to go along with the United States on formal modification of the Italian armistice terms.

Acting Secretary of State Dean Acheson said the U. S. State Department already has received official confirmation from Moscow of the Soviet Union's changed attitude on the complex Italian question.

The Russian note, an authoritative source said, accepted in general the draft of an American proposal which would legalize most of the steps taken by the United States and Britain since the armistice to give the Italian people a greater degree of self-government.

France and Britain also have delivered favorable replies.

Browder Flies to Sweden

New York, April 26 (U.P.).—Earl Browder, former general secretary of the Communist Party in the United States, left today for Sweden by commercial plane. "I have nothing to say," was Browder's persistent reply to all queries on the nature of the trip, including whether he intended to visit Russia.

Wheat Belt Answers Plea By LaGuardia

Climax, Minn., April 26 (AP).—A trainload of wheat sped to market from here today, first trickle in a flood which UNRRA Director Fiorello LaGuardia hopes will save the starving people of war-wracked Europe.

Those 50,000 bushels were the Red River Valley folks' response to LaGuardia's fervent plea to pull their grain out of storage and ship it while there is yet time to ease Europe's misery in the next 90 critical days.

LaGuardia was deadly serious as he mounted a dusty farm wagon and, facing 2000 dirt farmers, begged for help.

"Please don't hold your wheat any longer," he urged. "We have to have wheat and get it into ships. We have the boats. We have the money. Please, I beg of you, help us get the wheat."

LaGuardia, accompanied by Secretary of Agriculture Anderson, made a Nation-wide radio address in which he said, "What we are doing now is something more than just feeding hungry people. This plan of world pooling in order to spread available supplies is a matter of great concern to the American farmer.

"The time will come when we will have surpluses instead of shortages. We want to have the

See WHEAT, Page 2, Column 1.

Berlin 'Rulers' Clash Over Philosophies

Political Differences Argued for Hours by Reds, Western Powers

Berlin, April 26 (U.P.).—The four-power kommandatura that governs Berlin argued bitterly for 8 hours and 50 minutes today over two political issues in the first open clash between Soviet and western political philosophies.

It was frequently punctuated by a sharp exchange between the Russian delegates on one hand, and the American, British and French delegates on the other.

Although an American spokesman described the meeting as "the stormiest in the 10-month history of the kommandatura," it was learned that the four commandants parted with handshakes and a feeling of "complete friendliness."

Referred to Higher Authority

The two issues that started the argument were: (1) when will the first free elections in Berlin be held? (2) Should official recognition be given to the United Socialist Party, which Socialists and Communists recently formed, and, at the same time, should the independent Socialist Party which fought the merger be recognized?

The kommandatura finally decided to refer the questions to a higher authority.

Maj. Gen. Ray W. Barker was the American representative; Maj. Gen. Eric O'Nares, British; Brig. Gen. Charles Lancon, Franch, and Maj. Gen. Alexander Kotikova, Russian.

A spokesman said the Americans, British and French insisted on Berlin elections in late July or early August, while Kotikov refused to discuss a date until the Russians were assured voting would not be dominated by "reactionary elements."

Held by Soviet Appointees

At least 90 per cent of municipal positions in Berlin are held by the original Russian appointees, the bulk of whom are German Communists.

The three western powers, the spokesman reported, told Kotikov that the time had come for Berliners to select their own officials.

The American position has been that the new Fusionist Party was not representative of popular sentiment, in view of a recent plebiscite which showed that 80 per cent of

See BERLIN, Page 2, Col. 3.

Gets Life Term for $79

Fort Madison, Iowa, April 26 (AP). Clark Summer Cummings, 25, Chicago, today pleaded guilty to a charge of bank robbery and received a sentence of life imprisonment for a holdup which netted him $79.

Queen Mother Visits Crater

Blast of Dynamite Silences London Bomb for All Time

London, April 26 (U.P.).—The German bomb in St. James Park was exploded by Royal Engineers at 7:12 o'clock tonight, rattling windows in Buckingham Palace and tempting 78-year-old Dowager Queen Mary to cross the road for a peek at the 12-foot crater it created.

Windows in Queen Mary's Marlborough House, in St. James Palace and in Buckingham Palace were all open during the blast and no breakage was reported.

King George VI and Queen Elizabeth were at Windsor Castle when the bomb went off. Princess Elizabeth, however, was in her rooms at Buckingham.

The blast sent tons of earth and timber mushrooming 100 feet into the air. About 20 minutes after the blast, the dowager queen walked slowly across the mall to where Royal Engineer officers were gathered.

"How do you do," she said, smiling. "I just had to come and have a look."

The officers escorted her to the crater. She beamed.

The bomb suddenly began to tick two days ago after having laid dormant for five years. After it failed to explode, two bomb disposal men placed dynamite charges in the 30-foot pit. They were set off by remote control.

Nats Beaten By Yankee Extra-Base Power, 11-7

DiMaggio Homers Twice, Henrich Once As 4 Griff Hurlers Give Up 14 Hits

By Shirley Povich
Post Reporter

It was a long, low, wet afternoon at Griffith Stadium yesterday with the Yankees supplying the thunder. Three Yankee homeruns, two of them authored by Joe DiMaggio, sailed out of the park and the Yankees otherwise played boom-boom with four Washington pitchers to beat the Nats, 11 to 7.

They dispatched Sid Hudson in the fourth inning and then teed off against Marino Pieretti, Bill Kennedy and Max Wilson for a total of 14 hits, only 6 of which were singles.

Their victory lifted the Yanks into a tie with Boston for the league lead.

The Nats bounced back from DiMaggio's second-inning homer into the left field stands, putting the Yanks in a 1-0 lead, to batter Lefthander Joe Page for four runs and move in front. Two innings later they were behind, 8 to 5, and being held in restraint by Southpaw Jake Wade, while the Yanks were still swatting extra-base hits.

A Bit Improved

It was a rare day at the stadium because actually four balls were hit out of the park in contrast to the season total of seven homers in Griffith Stadium last year. Sherry Robertson tagged Wade for a homer over the right field wall in the eighth inning. In fact it was no fault of Robertson's that the Nats didn't achieve more. In addition to his homer he rapped a triple and a single for three of Washington's 10 hits.

The classic blow of the afternoon was neither of DiMaggio's homers. It was the two-run swat by Tommy Henrich over the right field wall in the sixth off Pieretti. This ball cleared the fence while still on the rise and the 6068 customers were ready to vow that it had a bit of jet in it.

Hudson's forte yesterday wasn't his fast ball. It was his hitting. He banged an important two-bagger in that second inning when the Nats scored four runs after two were out. Kuhel walked, Priddy doubled against the left field wall to score him, and after Evans was purposely passed, Hudson doubled to left for the second run of the inning. Robertson singled to center to get Hudson and Evans home.

Page was taken out a bit later after pitching a single to Lewis and

See NATS, Page 8, Column 5.

Havre de Grace Feature Taken By Ariel Song

By Walter Haight
Post Reporter

Havre de Grace, Md., April 26. The Baltimore-owned Bobanet Stable's Ariel Song, recent winner in New York, found the local muddy oval to her liking and galloped off with the La Plata Purse, the Friday feature here.

With apprentice Jockey Don Padgett, leading rider at the meeting doing the booting the daughter of Ariel and Clever Song won with speed in reserve while holding a six-length advantage over Hilda J. Watkins' Proposition. Four lengths farther back came Mrs. S. S. Zell's Chanteuse to be third and five lengths ahead of Crispen Oglebay's Upper Level, the only other starter.

Earshot Scratched

With William Hellis' Earshot scratched, Aried Song was the favorite throughout the betting and paid a $4.30 win mutuel. The 3-year-old filly was clocked in 1:50 for the mile and 70 yards. The track was muddy and 9000 fans, the smallest crowd of the meeting, saw the action.

Padgett got Ariel Song away winging and Upper Level moved up on the inside approaching the back stretch. The ultimate winner shook off her rival and drew out never to be threatened thereafter. Propo-

See RACES, Page 9, Column 8.

Sen. Bailey Returns Home

Senator Bailey (D., N. C.) returned yesterday to his Washington home after three weeks in Doctors Hospital. He had an abdominal attack April 4 at the Capitol.

His physician said "The Senator's condition is much improved."

Today's Index

	Pages		Pages
Bell	10	Lyons	10
Childs	6	Mrs. Meyer	7
Crossword	10	Nover	7
Death Notices	10	Pearson	7
Editorials	6	Povich	8
Federal Diary	3	Radio	11
Financial	4	Sports	8, 9
Gallup Poll	7	Sullivan	7
Kain	10	Women	10

Direct Food Action Urged by Acheson

Anderson and LaGuardia Ask Wheat-Belt Farmers for Every Kernel They Can Spare

By John W. Ball
Post Reporter

More drastic action than any yet taken is necessary to get food for famine-stricken areas of the world, Dean Acheson, Acting Secretary of State, said yesterday.

Acheson's remarks came while Secretary of Agriculture Anderson and UNRRA Director LaGuardia were appealing to farmers of the great Minnesota-North Dakota wheat belt for "every kernel of wheat" than can spare.

Simultaneously, the Agriculture Department announced that all loans on corn would be called as of next Wednesday, in a further move to force grain to market.

Stresses Two Points

In his remarks regarding American's deficit on food shipments abroad, Acheson drove home two points:

(1) That if wheat or flour is needed "What you have to do is go and take wheat or flour." But, he said, there are various ways to do that, including the possibility of rationing. He emphasized he was expressing his personal views.

The question arose when Acheson was asked during a press conference to explain the Government's policy of sending wheat to Japan. This had been under fire Thursday from the Far Eastern Commission.

Sees Food Riot Threat

He said that there is immediate danger of food rioting in Germany and Japan because of reduced shipments from the United States.

The United States was to export at least a million tons of wheat in April, he said, but actually would send only 555,000. Germany and Japan will get only one third the amounts allocated to them. Other countries will receive two thirds.

Japan is on a standard of 970 calories a day per person, while Germany's diet is 1250 calories. General MacArthur asked for 200,000 tons of wheat for Japan in April, was allocated 150,000 tons and is actually getting 48,000, he said. Germany was allocated 500,000 tons and is getting 16,000, he added.

Russian Aid Was Asked

Acheson said that at the suggestion of the Combined Food Board he sent a note to Russia several months ago saying that this country hoped Russia would help UNRRA get some wheat. He said he did not remember any reply from the Soviet government.

In a visit to the "Nation's bread basket" in North Dakota and Minnesota, Anderson and LaGuardia urged that their farmer hosts disgorge every kernel of wheat they can spare for famine relief.

Anderson announced wide liberalization of the rules governing Goverment purchases of wheat for famine relief. The changes were those urgently sought by leading supporters of the Government program in the wheat country.

Plea Made From Climax

The Anderson-LaGuardia appeal was made from Climax, Minn., a widespot in the highway in northern Minnesota near Grand Forks, N. Dak. Climax is the center of one of the greatest hard wheat producing areas in the world.

Earlier, the Department of Agriculture, in Anderson's absence, called all Government loans on corn. This action really was only a token of the Government's determination to get grain off the farm and on the way to the hungry of Europe and Asia. Loans on corn are the lowest since the Government began its loan program. At the most only 2,500,000 bushels are under loan, the department admitted. Last year, an unusually low period for corn loans, saw between 14 and 15 million bushels under loan at this time. Government loans are at about 92 cents a bushel, so only the comparatively small sum of about two million dollars is involved.

The department did not hesitate to state that behind the demand for payment of the loans was the desire to show that it is in earnest in its desire to get grain.

Anderson, LaGuardia and their party went to Climax early yesterday, after a short visit at Fargo, N. Dak. The reason they chose the North Dakota area for their visit is shown in the April 1 report of grain on the Nation's farms. Of the 204 million bushels of wheat on all the farms in the United States, North Dakota has 68 million, or about one third. Minnesota, in the area nearest North Dakota, has an additional 7½ million.

The chief purpose of the visit was to start as many as possible of those precious kernels on their way to the world's hungry.

Several changes in the Government's wheat-purchase program were announced by Anderson at Climax during the day. These were:

(1) Growers may claim pay for wheat sold under the Government certificate plan, plus the Government's 30-cents a bushel bonus, at any time before March 31, 1947. This permits farmers to list income from such sales on their 1947 tax returns, instead of in 1946—the same as they would have done had they held the wheat until next year.

Bonus Made Retroactive

(2) The Government's bonus of 30 cents a bushel on wheat is made retroactive to all wheat purchased under the certificate plan. The bonus payment was not announced until after the certificate plan had been in effect for several weeks.

(3) That the parity price for wheat will be established and made known next March 15—16 days before the certificate purchase program is due to expire. This will permit all farmers who sell wheat under the certificate plan to take advantage of any wide change in the next spring's parity price.

Anderson's announcement brought enthusiastic response from grain men of the Northwest who have been aiding in the drive to attract grain from the farm.

M. W. Thatcher, president of the Farmers Union Grain Terminal Association, predicted that the visit of the two national leaders and the new rules for wheat purchases "would pry loose millions of bushels of wheat at once."

Thatcher estimated that 45 million of those bushels would come from North Dakota granaries alone.

Grain Barrel Scraped

Herford, Germany, April 26 (AP).—The British military government announced tonight that an investigation of all farms in the British occupation zone showed that "the bottom of the grain barrel has been scraped clean." All grain consumed by Germans in the British zone after May 1 must be imported, the statement said.

The report said German farmers had hoarded no grain and that the searchers had not revealed "surplus stocks which would help tide the population over until the next harvest."

Differences Ironed Out

Differences between Secretary of Commerce Wallace and UNRRA Director LaGuardia over a food collection drive scheduled to start May 12 have been ironed out, it was learned last night.

The disagreement arose after LaGuardia tried to stop plans for the drive which were made under the direction of his predecessor, Herbert H. Lehman. LaGuardia complained of an estimated expense for UNRRA of $2,500,000 for financing the drive.

The agreement reached last night, it was reported, was for UNRRA to advance $500,000 for preliminary expenses for the drive. This will be repaid from cash donations collected during the campaign.

Wallace was chosen to head the drive to succeed Henry J. Kaiser, who resigned early in March. The organization first was formed to conduct a clothing collection campaign for UNRRA last year.

Answer to His Plea . . .

Associated Press WIREPHOTO

Standing in a farm wagon at Climax, Minn., yesterday UNRRA Director General LaGuardia (right), and Agriculture Secretary Anderson examine one of 80 truck loads of wheat which were brought into the Red River Valley town in answer to LaGuardia's plea to farmers for wheat to feed the world's hungry

D.C. Limits Wheat, Fat Buying For Schools, Institutions

By Dorothea Andrews
Post Reporter

The District Commissioners yesterday authorized Roland M. Brennan, D. C. purchasing officer, to limit quantities of wheat, fats and edible oils requisitioned for District-operated institutions and schools.

The authorization is in line with the national objective toward conservation of these food products. Arrangements will be made not to deprive patients, children, or inmates performing manual labor, of wheat, fats and oils needed to maintain health.

Brennan pointed out yesterday that he was not sure the District institutions would achieve a reduction of 40 per cent in wheat and 20 per cent in fats and oils, especially in the latter, because of the limited quantities which the District now receives of such products.

Club Going on Radio

At the same time it was learned that the One World Club of Washington, in cooperation with the President's Famine Emergency Committee, will present a special round table meeting Monday from 4:30 to 4:45 on a Nation-wide radio hookup.

The program will be dedicated to the theme "We cannot have one world if one half is well fed and one half is starving." Speakers from seven of the United Nations will voice this message in their native tongues before discussing famine conditions in their own countries. The broadcast will originate at the library of St. John's Church, 821 16th st. nw.

Alfred Lilienthal of the Department of State will preside over the radio round table. Speakers will include Braha Sundram of India, Alastair Taylor of the British Commonwealth, Magda Engel of Czechoslovakia, Simon Cottrell of France, Egidio Ortona of Italy and Helen Chin of China.

Depots At Cathedral

Depots for collection of clothing, tinned foods and money for purchase of foods to be shipped to Europe will be set up in the Washington Cathedral tomorrow, according to Canon George J. Cleaveland, chairman of the Cathedral Relief Committee. Members of the cathedral staff already have launched a drive to collect the amount necessary to purchase a heifer.

Between $125 and $145 will be needed to purchase and ship the animal. In the collection of foodstuffs, the cathedral committee will place special emphasis on obtaining food for infants and young children. Canned fruits and fruit juices, dry and evaporated milk, cereals and prepared vegetables are included. A special plea also is being made for children's clothing, but the committee points out that such gifts should be clean and wearable.

All clothing and food collections, as well as unspecified funds, will be sent directly to the United Church Relief Center at Windsor, Md., for shipment overseas.

Plans have been completed for the concert of "Great Music of the Church" which will be presented in Constitution Hall May 9 at 8:30 for overseas relief.

The New York Avenue Presbyterian Church choir of 160 voices, under the direction of Charles Dana Beechler, as well as solo artists, will appear on the program. Robert Nicholson, Australian baritone, William Watkins, organist of the First Congressional Church, and 25 members of the National Symphony Orchestra will supplement the choral group at the concert, which is being jointly sponsored by the New York Avenue Church, the St. Andrews Scottish Society and the recently organized emergency overseas relief committee of the Washington Federation of Churches.

Proceeds of the concert will be channeled through the Church Committee on Overseas Relief and Rehabilitation.

Official Symbol Of Famine Relief

This is the official symbol of President Truman's Famine Emergency Committee's campaign to feed the starving peoples of Europe and Asia

BISHOPS

From Page 1

who agreed to instruct their priests not to read it from the pulpit.

(The letter was read in all Catholic churches throughout the British occupied zone, a dispatch from Hamburg said. Its reading was not discouraged there because "it is impossible to interfere with the liberty of the church," a British military government officer said. Whether the letter was read in the French zone was not determined immediately.)

Termed "Offensive"

Described by military government officials as "offensive and derogatory to the Allies," the letter said:

"Already a few weeks ago we felt bound to give our opinion on the revolting proceedings in eastern Germany, especially in Silesia and the Sudeten region, where more than 10 millions of Germans are most brutally driven from their ancestral homes without any investigation, whether personally guilty or not . . . All these people are crowded closely together in the remaining parts of Germany without any property whatsoever, without any possibility of gaining their livelihood.

"It is hard to imagine how these vast numbers, driven from their homes, may be prevented from turning into quarrelsome and peace-breaking elements."

Calls it Law Violation

The letter asserted that the land appropriation program in eastern Germany "violates right and law," and threatens "the Christian order of property."

"We, the bishops, are of the conviction that the unequal distribution of land is one of the deepest sources of social abuses," the letter said, and it expressed willingness of the church to dispose of "some ecclesiastical property" in order that a better distribution of earthly goods might be attained. But it said that "what is happening no win the German east has hardly anything to do with a true reform of soil."

VATICAN

From Page 1

the eyewitness it quoted, described as "refugee" the persons confined in the camps, which it said had weekly death rolls of 2000 to 4000 persons.

"Many of the priests who have shared their bread with the refugees are too weak to celebrate a service," the radio said. "Added to the great physical suffering is the great spiritual burden. There is no food, no blankets, no medicine, no nothing."

The broadcast, describing the transfer of "some 5,500,000 persons" from the eastern provinces of the Russian zone to new residences in the west, declared:

"Their suffering is immense, horrible and cannot be expressed in figures. One must have seen the plight—trains packed with people plundered both spiritually and materially."

WHEAT

From Page 1

world pooling to avoid surpluses in some areas and want in others."

He told of conditions in Europe—towns destroyed, the people impoverished, many so enfeebled by hunger they could not work. "Why, one European country has reduced its ration to 150 grams a day. You know how much that is? I'll show you."

Shows Famine Rations

Seizing a loaf of bread, he ripped off six slices and with a typical LaGuardia gesture held them up to view.

"There's their portion for an entire day!" he cried. "And mark you, no gravy goes with it.

"And how much food is there in a 25-gram meal?"

He displayed six slender sticks of macaroni.

"Half a dozen pieces of macaroni!"

As he spoke, dozens of trucks and wagons rolled into town with their burdens of grain. The parade continued long after he had departed by plane for Washington.

Accompanied by Anderson, the UNRRA chief chatted with overalled farmers. He climbed onto trucks and dug deep into the grain with his hands. He placarded the wheat train with the words "More Food for UNRRA Famine Relief."

And to a little girl who presented him with a bag of wheat on behalf of a group of school children, he said, "You spoke for the children of America, and when the children speak it is the Nation that speaks."

Capt. McVay Gets Bronze Star for 'Heroic Service'

Capt. Charles B. McVay, 3d, who was court-martialed in the sinking of the cruiser Indianapolis by a Japanese submarine, has been awarded the Bronze Star for "heroic service" against the enemy at Okinawa from March 21 to April 7, 1945, the Navy announced today.

McVay was in command of the Indianapolis during the period for which he was cited. The cruiser was sunk July 30, 1945, with a loss of 880 lives. McVay was found guilty of not zigzagging his ship but his sentence was remitted.

The award was presented by Rear Admiral Glenn B. Davis, commandant of the Potomac River Naval Command.

Hotel-Restaurant Sugar Allotment Increased by OPA

A 10 per cent increase in sugar allotments to hotels and restaurants for May and June was announced by the OPA yesterday.

The agency had forecast this increase in March when the Agriculture Department fixed sugar allocations for the second quarter of this year.

Household sugar rations are not affected by this action. OPA announced Thursday that Spare Stamp No. 49, which was to become valid May 1, would be good for the usual five pounds for four months.

BERLIN

From Page 1

Socialists in the three western sectors were opposed to a merger.

Kotikov flatly refused to consider the application of the anti-merger Socialists for recognition without considering the application of the Russian-supported Fusion Party.

At the end of the meeting, Barker announced he would be replaced at the end of the month as the commander in the United States sector of Berlin by Maj. Gen. Frank J. Keating, commanding the 102d Division in northern Bavaria.

U. N. Council Again Dodges Test on Spain

New York, April 26 (AP).—The United Nations Security Council again stood off a showdown on the Spanish question today in the hope that Russia—alone in opposition—might reverse her position and make possible a unanimous vote for Australia's latest proposal to investigate the Franco regime.

With all the delegates except the Russian apparently in agreement on a twice-revised Australian resolution, the Council adjourned after a 15-minute session until Monday at 2 p. m., EST.

Although there were no indications that Soviet Delegate Andrei A. Gromyko was wavering in his opposition to an investigation, the delegates conceded that the only reason a vote was not taken today was the hope of some that Russia might eventually change her stand.

No Change Indicated

The Soviet delegate indicated, however, that he still stood by his views of yesterday that the Council already had sufficient evidence to show that the Franco regime is a menace to world peace and that no inquiry is necessary.

Outside the chamber, Gromyko said:

"I think I made myself clear yesterday."

Mexican Delegate Rafael de la Colina's proposal to delay the vote came as a surprise to some delegates, who already had given up hope of getting Russian support. There was no opposition, however.

His move came immediately after Lieut. Col. W. R. Hodgson, Australian delegate, announced that he had conferred with French Delegate Henri Bonnet and Polish Delegate Oscar Lange during the night in an effort to seek a compromise and added:

"I am pleased to say that we were successful."

The French and Polish delegates were the only ones besides Gromyko who expressed opposition to Hodgson's proposal.

"Condemnation" Noted

The revised resolution takes note of the "moral condemnation" of the Franco regime by the resolutions adopted at the San Francisco Conference and the London meeting of the General Assembly and in the various views expressed by members of the Security Council.

It then proposes creation of a five-man subcommittee which would be instructed to examine statements made before the Council, to receive further statements and documents, to conduct such inquiries "as it may deem necessary" and to report to the Council "as soon as practicable."

Hodgson pointed out that this resolution gave the proposed subcommittee wide discretion to "decide how and when and where the inquiry is to be made." At the same time, he said, it made clear that it was "for the Council—and not the subcommittee—to determine what practical measures the United Nations might take on the finding" that the Franco regime "has led to international friction that does endanger international peace and security."

TRUMAN

From Page 1

always been his practice to see at first hand the posts over which he has over-all command; and, second, because he knows that base commanders and troops appreciate it when the "old man" pays them a visit. In the course of his tour he will stop in Japan and confer with Gen. Douglas MacArthur.

Waiting at Gangway

General Eisenhower arrived in Quantico this morning at 10 o'clock and was taken out to the presidential yacht in a tender. Mr. Truman was waiting at the Williamsburg gangway to greet him. The two men talked through luncheon and it was 2 p. m. before the general came back to shore and started for the Pentagon Building.

John W. Snyder, director of War Mobilization and Reconversion, is expected to join the President aboard the yacht tomorrow morning and return to Washington with him Sunday afternoon.

Barkley Is Glum

By the Associated Press

With less than three weeks of life left for the present draft law, Senate Majority Leader Barkley (D., Ky.) said yesterday that it "might as well expire" on May 15 rather than be extended on the basis voted by the House.

Barkley made his glum remark to reporters as Senate advocates of a straightaway full year extension of Selective Service showed mounting concern lest the crowding time element prevent final congressional action before the deadline next month.

Barkley said House members had "put the Senate on the spot once more" by voting only a nine-month draft extension, with a five-month ban on inductions and a prohibition against calling up teenage youths.

"Apparently a good many House members facing election want the Senate to straighten things out again," Barkley said.

The Senate Gurney bill calls for the full year extension sought by the Adminstration, with minor modifications.

Even if the Senate passes a draft bill along the Administration pattern, difficulty is expected in getting an election-year House to reconsider its numerous amendments.

The House will not convene again until April 30 and that will allow a scant two weeks for an expected Senate-House conference and acceptance of its compromise measure by both chambers.

Greek Church to Mark Patron Saint's Feast

A high mass and doxology will be celebrated tomorrow at 11 a. m. at SS. Constantine and Helen Greek Orthodox Church, 6th and C sts. sw., commemorating Saint George, the patron saint of King George II of Greece. The Rev. Thomas Daniels will preach on the subject of the Greek royal family.

3 GI Gunmen Caught After Running Battle

Paris, April 26 (U.P.).—Three desperadoes who had sworn to kill military police on sight were captured today by army Criminal Investigation Division agents after a running gun battle in the heart of the Paris financial district.

A bystander, Georges Fouquier, 55, was fatally wounded and lay bleeding on the sidewalk while the battle raged about him. A French policeman was shot when one of the fugitives took to the rooftops near the Bourse in an attempt to escape CID men armed with submachine guns.

Escaped From Barracks

The captured desperadoes were Eddy Jones, jr., Cleveland, Negro, and two white companions, John Lee, Louisville, W. Va., and Gomer C. Blackburn, Wheelwright, Ky. They, with George S. Pytlik and Matthew Spence, a Negro, escaped from the Paris detention barracks on April 14.

Having sworn to kill all MPs, they started masquerading as MPs themselves. All MP details in the Paris area were doubled, and legitimate MPs known to members of the gang were ordered to remove all their insignia and carry their weapons inside their blouses, lest they be murdered. CID agents (roughly the equivalent of civilian police detectives) were ordered to help hunt the fugitives.

Today, an automobile loaded with agents cruised up to Jones, Lee and Blackburn as they were sauntering down a boulevard. The three yanked out .45-caliber service pistols and tried to make a break.

Jones slipped and CID agents pounced upon him. Lee, resplendent in an MP uniform, was cornered and captured after he had emptied his gun.

Caught On Roof

Blackburn ran into an open doorway and up to the top of a building in an effort to escape across the flat rooftops. But he also was captured after a chase.

Jones originallyy was held for the murder of an Army courier. Blackburn was held for committing 11 armed robberies and Lee for five armed robberies.

Another member of the gang, Edgar Jordon, was killed in the break from the detention barracks. James E. Baker, a seventh member of the gang, was being held for 20 armed robberies and shooting at an MP lieutenant at the time of his original capture.

Va. Seminary Drive Hits $44,000

More than $44,000 of the $500,000 set as the goal in the Virginia Episcopal Seminary drive has been pledged, according to Charles W. Sheerin, D.D., fund chairman and rector of the Church of the Epiphany here.

Some interesting facts were cited by Dr. Sheerin in making the announcement of the total raised to date. He said that the Rev. James A. Mitchell, rector of St. Paul's Church in Englewood, N. J., raised a thousand dollars at one Sunday service. The Rev. Mr. Mitchell is the first Virginia seminary graduate to hold the rectorship at this church.

In little St. Thomas'—a country church at Croome, Md.,—the Rev. J. Letcher Showell raised more than a hundred dollars at a single Sunday service.

Both these contributions are outstanding, considering the size of the churches, Dr. Sheerin said.

Dr. Sheerin also announced that a drive luncheon will be held at the Gramercy Park Hotel in New York City on April 29.

Major Blumenthal Given Post With Chief of Chaplains

Chaplain (Maj.) Ralph Blumenthal, veteran of two years of service in the India-Burma area, has been appointed to the staff of the Chief of Chaplains Office in the War Department, it has been announced by Dr. David de Sola Pool, head of the committee on Army and Navy religious activities of the National Jewish Welfare Board. Chaplain Blumenthal succeeds Chaplain Henry Tavel, who has been separated from the service.

Now entering the regular Army, Chaplain Blumenthal is the third Jewish chaplain to serve in the Office of the Chief of Chaplains. He entered active service in June, 1942, following a period on reserve status. Before his overseas tour of duty, Chaplain Blumenthal was stationed at Beauregard, La., and Camp Davis, N. C. He was formerly associated with Congregation Ohev Shalom, Huntington, W. Va.

Mother 'Fagins' Get 90-Day Jail Terms

Detroit, April 26 (U.P.).—Two mothers who sent their five teenage children out on carefully planned burglaries to provide their homes with extra luxuries were sentenced to 90 days in jail today.

Police said the children, ranging in age from 12 to 14, burglarized a parish house, business places and gasoline stations—11 places in all.

Neighbors tipped police when they noticed that the two families were becoming suddenly prosperous. Police found stolen radios, chairs, lamps, laundry and clothing in the house.

City Council Loses Home

Nutter Fort, W. Va., April 26 (AP). The Municipal Council of this little town knows there really is a housing shortage. The council announced today it had received orders to vacate its rented city hall.

'Hitler's Secretary' Held in Germany

Associated Press WIREPHOTO

MARIE THEKLA-WEICHELT, described by the American-controlled Dana news agency as Adolf Hitler's private secretary, is pictured April 22 in a jail cell at Wuerzburg, Germany, after her arrest by United States investigators

Mortgages To Be Burned At 2 Churches

Two Connecticut ave. churches five blocks apart will burn their mortgages May 5.

They are St. Paul's Lutheran Church, Connecticut ave. and Everett st. nw., of which Dr. Henry W. Snyder is pastor, and Wesley Methodist Church, Connecticut ave. and Jocelyn st. nw., of which the Rev. Clarence E. Wise is pastor.

The ceremony at St. Paul's will be at 11 a. m. The present structure represents an investment of $250,000. Dr. Snyder, by the way, will leave here this morning for New York to visit his son, the Rev. Henry W. Snyder, jr., Mrs. Snyder and baptize their son.

At Wesley Methodist Church, two mortgages will be burned at 8 p. m., with four living former pastors present—the Revs. William A. Haggerty, Fred C. Reynolds, J. Phelps Hand and J. Luther Neff. District Superintendent Dr. Ralph D. Smith, will assist the Rev. Mr. Wise in the service.

The celebration of the Wesley Church debt-liquidation also will be stressed May 5 at 11 a. m., when the speaker will be Representative Walter H. Judd (R., Minn.) former medical missionary to China.

The mortgage-burning ceremony at Wesley Church will be in charge of Harry Hoskinson, chairman of the board of trustees, assisted by Charles N. Birckhead, treasurer of the board; Mrs. F. Elton Rogers, president of the Woman's Society of Christian Service, and Mrs. Martin M. Watson. Dudley F. Holtman is lay leader.

Since 1925 the Wesley congregation has paid off a total indebtedness of $104,000, including a mortgage of $75,000 on the church property, a trustees' note for $15,000 and a mortgage on the church parsonage of $14,000. The members and friends of Wesley have raised and paid out on these mortgages $40,500 during the past three years.

LOAN

From Page 1

draft act extension forces temporary shelving of the loan. Selective Service expires May 15, and a bill to extend it is on the Senate calendar. Some British loan opponents hoped to break in next week with the draft extension bill, as a delaying device.

The British loan apparently will be one of the closest of the session, but given a full Senate attendance leaders claimed enough to pass it.

Chances were improved when Senator McKellar, who packs a lot of influence with the Democratic Southern wing, told the Senate the United States "must take a leader's part."

"We must aid this ally," he told the Senate. "We do not know what questions may arise in the world of tomorrow. We might need an ally again. What ally could be more important than one of our own blood and kind?"

In declaring for the loan, McKellar parted company with Tennessee colleague, Tom Etewart, who recently bitterly opposed the agreement and will make another opposition speech next week.

McKellar and Stewart generally vote the same way on major issues, in harmony with the views of "Memphis Boss" Ed Crump. Observers concluded Crump was sitting this one out.

Senate Approves Funds to Carry 'Short' Agencies

The Senate passed yesterday a bill appropriating $83,263,000 to tide fund-short Government agencies over to the new fiscal year, July 1.

The measure was returned to the House for action on amendments. As originally passed by the House, it was a $223,137,000 bill including $181,239,000 for a pay raise for Government employes. This was handled separately.

Major increases by Senate included $350,000 for the Agriculture Department's war against the gypsy-moth hand pink bollworm. The House had approved $20,000.

The Senate boosted to $500,000 a fund of $168,000 for national forest protection.

A $748,000 appropriation for the Public Health Service's Hospital and medical care was increased to $1,348,000.

The Senate added $500,000 for order weather stations.

$500,000 Bail Set for Draft Case Suspect

New York, April 26 (AP).—A Federal Court judge today set an unprecedented $500,000 bail for Serge Rubinstein, international financier charged with falsifying his draft status, after Chief Assistant U. S. Attorney Irving Saypol said the Government feared Rubinstein would flee to Portugal in a recently purchased giant airliner.

The bail, highest in the history of this city's Federal District Court, was fixed by Judge James P. Leamy. Saypol had asked that the figure be set at one million dollars.

Saypol charged Rubinstein, 37 years old and Russian-born, recently liquidated securities to accumulate an estimated five million dollars in cash and acquired through one of his companies a C-54 Army transport plane capable of a 5000-mile nonstop flight.

Saypol added that Rubinstein planned to become a Portuguese subject.

Leo C. Fennelly, attorney for Rubinstein, said the suggestion his client might flee was "sheer fantasy."

Rubinstein pleaded innocent last January to the charge. Bail was set then at $20,000. Today's action resulted from a visit to Washington which the Government says Rubinstein made yesterday in violation of the terms of an order entered in court in February. The order permitted him to travel to the Capital only after notifying the United States attorney's office. Saypol said he had learned that Rubinstein made at least six such unauthorized trips.

BUS

From Page 1

stops unaware of the strike which was voted by the union membership at a 2 a. m. meeting in the Ballston Fire House.

Absenteeism at schools in Arlington was high. Almost 1000 pupils are hauled by Arnold buses to Washington - Lee High School, Swanson Junior High School and Tmoas Jefferson Junior High School.

Hardest hit was Swanson School with 216 students absent as school opened. More than 100 were missing from Thomas Jefferson classes and approximately 150 Washington-Lee students were late.

1914 Ford Helps Out

Car owners who heard of the strike on the radio generously picked up hitchhikers on their way to work. Graham Hicklin, 2002 N. Stafford st., Arlington, resurrected a 1914 model T Ford and filled it up with stranded Washington workers

Yesterday afternoon a majority of commuters appeared to have made arrangements. At Rosslyn, during the homeward rush, traffic was the heaviest in years but relatively few hitchhikers were seen.

Arlington cab companies were doing a land office business and along the Arlington thoroughfares Washington taxicabs were seen in abundance.

Switchboard operators at the bus company's headquarters, North Randolph and Wilson blvd., answered close to 2000 calls from persons inquiring about transportation. The operators routinely answered each signal: "Arnold lines—our operators are still out on strike."

Could Only Mumble

Numerous callers asked the operators how they were going to get home and the harassed operators could only mumble under their breath.

Four pickets paraded up and down in front of the company plant through a drizzling rain bearing signs "W. V. & M Coach Co. refuses arbitration under terms of agreement with the Amalagamated Association of Street, Electric Railway and Motor Coach Employes of America, Division 1079."

Persons who were at the meeting said some of the drivers were bewildered by the sudden action and said they did not fully understand the issues at stake or why the strike was called.

Some of the older drivers with regular runs voted against the action but were voted down by younger members.

In defending the strike which was called without the 30-day notice required by the Smith-Connally Act, Hodges, union business agent, was reported to have said the notice was not necessary because the company had served notice of canceling the union contract.

Wilson also called attention to a no-strike clause in the existing contract which says "so long as this agreement remains in effect, none of the employes will participate in any strike called for any purpose whatsoever."

In calling for termination of the present contract, Wilson said, the company also submitted a proposed new contract.

One company official said, "We could take civil action against the men under the Smith-Connally Act, but we won't do that; most of the men don't know what they're striking for and if we go out and inform them it is a violation of the Wagner Act. So here we sit!"

Served Notice April 10

In a letter to the union dated April 10, the company served notice of its desire to terminate the present agreement upon its expiration May 18, 1946, according to Wilson, the company spokesman.

In the same letter, Wilson said, the company declared it was prepared to continue in full force and effect, until further notice, all of the working conditions and wage rates presently afforded in the existing contract, should the negotiations for a new contract carry on beyond May 18.

A. U. Chorus to Sing

The American University Chorus, directed by James L. McLain, will sing Thursday at 8:30 p. m. at Trinity Methodist Church 5th st. and Seward Square se. Robert Guy will be soloist.

Fading Stocks Of Coal Cause Concern in Va.

By the Associated Press

Concern is being evinced in several sections of Virginia as the State's supplies of coal continue to dwindle due to the Nation-wide strike of soft coal miners.

While industrialists and Coal Administration officials emphasize that the situation has not yet become acute, one State industrial plant has been forced to close for the remainder of the week and a number of hospitals, municipal power and plants, electric service companies and one railroad already have begun to draw on the emergency stockpile accumulated by the Solid Fuels Administration at the beginning of the strike.

One Plant Closed

Closed is the Crompton Shenandoah Co. plant No. 3, at Waynesboro, which was forced to cease working Wednesday because of diminished coal supplies, and company officials said yesterday that it is possible that all units may be reduced in working time until the mine strike is settled.

Workers of the Shenandoah plant will meet Monday to vote on one or two alternatives: Working a full five days next week in addition to accepting the annual week's vacation with pay beginning May 6 instead of the usual week of July 4, or, leaving the annual vacation until July and working three days next week and three days the following week.

Sylvania Industrial Corporation plant at Fredericksburg announced that all non-cellophane departments would be closed Monday to enable the plant to divert the available coal to the manufacture of cellophane. The company said the partial shutdown would result in about 175 workers being put on furlough until a resumption of coal shipments permitted full operations. Even with this conservation measure in operation, the company said, its available supply wouldn't hold out much beyond May 15.

The State institutions which have drawn on the Solid Fuel Administration's stockpile are the Medical College of Virginia and the State Hospital for Negroes at Petersburg. Twenty carloads of coal were purchased for equal distribution between the two institutions.

Use Emergency Piles

Also drawing on the stockpile was the Virginian Railway, while the Virginia Electric & Power Co. has applied for allocations of coal for the Breme Bluff and Bellwood substations here.

Ralph Eaton, executive in charge of fuel purchases in the department of printing and purchase, said he had been informed that many of the State institutions face a serious coal shortage, most of them having supplies to last out this month.

Jack G. Holtzclaw, president of the Vepco, said his company could continue to operate for four weeks but if the coal strike continues beyond that time, Vepco, with other utilities, may find itself in an acute situation.

Electric power is now being purchased by Vepco from the Carolina Power Co. and Holtzclaw said the company may find it necessary to buy current from other sources to maintain its present service.

Grand Champion At Va. Cattle Show Sold for $1087

Richmond, Va., April 26 (AP).—Diners at the Country Club of Virginia soon may be able to sit down at table and tee off on rather superior servings of steak.

It's because of Speck, 870-pound grand champion of the Atlantic Fat Cattle Show, and Francis Bailleul, the club's chef-steward—a fast man with a bid.

Bailleul bought Speck at today's auctions of approximately 500 show animals for $1.25 a pound on the hoof or $1,087.50.

The 13-month-old Black Angus steer, bred on the Sherwood farm of William Gage Brady, jr., in Albemarle County, was fed to the championship by Bobbie Swecker, 13, on his father's farm at Bluegrass, Highland County. The calf cost Bobbie $75.

Price ceilings on the cattle in the show, which are $18.60 per hundred pounds, were lifted for the auction and the cattle raised by 4-H Club boys are not chargeable against beef quotas and require no butcher permits.

Waitress Freed In Knife Slaying

Baltimore, April 26 (AP).—A blonde, 24-year-old waitress, Mrs. Mary Matthews, stood acquitted today of murder in the knife slaying of Earl West.

A criminal court jury found her innocent of her charge yesterday after only a few minutes' deliberation.

In her testimony, Mrs. Matthews admitted stabbing West March 8, using a knife which she said he had once used to threaten her. Her plea was self-defense.

She told the court West had followed her from a tavern, against her wishes, and had struck her in the face twice with his fist, asserting: "If I can't have you, no one else will."

"I only meant to scare him," she said.

Body of Aged Visitor Unclaimed at Winchester

Winchester, Va., April 26 (Spl.). The body of Thomas J. Wellstead, aged about 65, who died while stopping at a hotel here last April 17, is still unclaimed at a local funeral home.

Officials stated that he died without regaining consciousness and that his only identification was a Miami hotel which disclaimed any knowledge of his family ties or home address.

Astors in Richmond

Associated Press photo

WALDORF SMILES—The former Miss Nancy Langhorne, Richmond beauty and belle, now Lady Astor (left), Lord Astor and their Richmond hostess, Mrs. Saunders Hobson, in doorway of the Hobson home. "Be sure and smile, Waldorf," Lady Astor told her husband before the picture was taken

Dotty Lamour, Mate Victims of $28,000 Theft

Baltimore, April 26 (AP).—A trip to Maryland to see the Maryland Hunt Cup Steeplechase tomorrow cost screen actress Dorothy Lamour and her socialite husband, William Ross Howard 3r, nearly $28,000.

While the screen actress and her husband were attending a family reunion dinner at a downtown hotel after arriving from New York last night, a thief pried open a ventilator on one of the two

Associated Press WIREPHOTO

DOROTHY LAMOUR

. . . *Wide-eyed, she tells of $27,803 theft in Baltimore*

Howard cars. One of their 16 pieces of luggage inside was taken.

The screen actress and her husband gave police an itemized account of the valuables stolen.

In the missing piece of luggage, they said, was a jewel case containing valuables worth more than $26,000. Also lost were a fur coat valued at $1500 and clothing, including 36 pairs of stockings. The actress didn't tell police whether the stocking were nylons or not.

The missing articles were valued at $27,803.50 by Mr. and Mrs. Howard.

The most valuable item on the police list was a diamond and ruby brooch worth $4500. Two ladies' watches, one valued at $3000 and the other at $2500, were taken.

While the actress was at the police station describing the loss, policemen asked her for autographs. She complied. Then, when she grew sleepy, the policemen went out and got her a cup of black coffee.

Flames Damage Romney Church

Romney, W. Va., April 26 (Spl.). Heavy damage was done by fire to the interior of the Christian Church Building here yesterday.

The fire started in the furnace room, cause undetermined, since there had been no fire in the church since Sunday. The flames were finally controlled by the local volunteer fire department.

The interior of the church was ruined, windows were knocked out, the doors broken, and part of the weatherboarding torn off in fighting the flames. Two pianos in the building were also damaged.

Members of the congregation indicated they will rebuild as soon as possible.

Army Fugitive, Sought 17 Years, Captured

Baltimore, April 26 (AP).—The Federal Bureau of Investigation officially announced today the apprehension of Pvt. Wilbert E. Morris, 37, sought for 17 years after his escape from confinement on an AWOL charge at Fort Myer, Va.

Fred Hallford, special agent in charge of the Baltimore office, said Morris, reared in Hagerstown and later a resident of Baltimore, was arrested yesterday at Lorain, Ohio. Morris, now married with three children, has been living in Lorain and vicinity for 16 years, Hallford said.

The FBI agent added that Morris had been turned over to military authorities in Cleveland.

The date of escape from confinement at Fort Myer was set at May 2, 1929, by Hallford.

Lady Astor Talks

Chides Press, Radio, Youth And Actresses

Richmond, Va., April 26 (AP).—Lady Nancy Astor, Virginia's former Nancy Langhorne, speaking:

On general United States conditions—"The condition of this country must be better than the press reveals."

On the press—". . . And those appalling murder stories. I'm not at all surprised at juvenile delinquency. What sort of ideals are those to hold up to people?"

On the movies—"Film actresses can't seem to get settled in matrimony—or anything else."

On radio—"Though the British Broadcasting System is dull, it is at least decent and we don't sell everything. If I were the women of America, I'd do something about the broadcasts."

On men—"The men of today can get away with murder."

On young people—"Young people of today hardly know right from wrong, with their broken homes, war and bad examples."

On older people(their duties)—"Older people must put them (the younger folk) to thinking right or the youth can't put their lives to right."

On Hitler's perfect women—"Oh they looked brave and bustiferous enough."

On the East End London counterpart of same—"More guts than a whole regiment of German women."

On the courage of our postwar convictions—"If we don't have (them) we'll be blown to bits."

Lady Astor spoke at the Virginia Federation of Women's Clubs final convention session here last night.

Charles Lord Heads Berkeley Teachers Unit

Martinsburg, W. Va., April 26 (Spl.).—Charles A. Lord, instructor in English at the high school here and recently returned from Army service in the Pacific, was named president of the Berkeley County Teachers Association at the annual business session last night. He succeeds Dr. David Mudge, also of the high school faculty.

John Knipe, instructor in English, was named vice president and Mrs. Horace Trout, a member of the grade school faculty, this city, secretary-treasurer.

Accepts Winchester Call

Winchester, Va., April 26 (Spl.). The Rev. William J. Hadden of Nashville, Tenn., has accepted a call to the Cork Street Christian Church here, it was announced today. The Rev. Mr. Hadden will assume his pastorate following graduation from the Divinity School of Vanderbilt University in June. He will succeed the Rev. Charles Sine, retired.

Ebert Burial Set Today; Ice Cream Maker

Frederick, Md., April 26 (Spl.). Funeral services will be held Saturday afternoon for Harry Lucian Ebert, 65, ice cream manufacturer and restaurant operator of this city, who died of a heart attack at the Frederick City Hospital yesterday.

Starting in the grocery business in 1912, Mr. Ebert gradually expanded his interests. Thousands of gallons of ice cream from the Ebert plant are sold weekly within a radius of 75 miles of Frederick. He was a member of the First Baptist Church, this city, and of the board of directors of the Mount Olivet Cemetery Association.

Surviving are his widow, Mrs. Mary Blanche Dertzbaugh Ebert; one daughter, Mrs. Harry L. Brittain, Frederick; two sisters, Mrs. Nannie May Detrick, Washington, D. C., and Mrs. Edna Gibson, Gibson, N. C.

Judge W. C. Howard

Frederick, Md., April 26.—William Culler Howard, 76, former judge of the Orphans' Court of Frederick County, died at the Frederick City Hospital yesterday. Mr. Howard successfully engaged in farming most of his life and retired 25 years ago. A Democrat, he served two terms on the Orphans' Court. Surviving are his widow, Mrs. Eleanor Hargett Howard, and three sons, J. William Howard, Feagaville; Earl H. Howard, Hagerstown, and Walton I. Howard, Annapolis. Three sisters and two brothers also survive. Funeral services will be conducted Saturday afternoon.

Elmo S. Kephart

Charles Town, W. Va., April 26. Elmo Samuel Kephart, 69, Jefferson County farmer, was found dead in bed at his home near Duffields yesterday. Services will be held tomorrow afternoon from Uvilla Methodist Church with interment in Shepherdstown, W. Va.

William S. Ward

Charlottesville, Va., April 26.—William S. Ward, 71, leading northside farmer, died yesterday at his home near Free Union, after a brief illness. The funreal will be held Saturday afternon at Mount Moriah Methodist Church at White Hall.

A native of Albemarle County, son of the late Mr. and Mrs. Robert N. Ward, he was twice married, first to Miss Susie Wood of this county. Of that union one son survives, Hugh E. Ward of this city. His second wife was Miss Luetta Wood. Surviving children of that union are a daughter, Miss Lillie Ward of Free Union, and two sons, Guy E. Ward of Vienna, Fairfax County, and John A. Ward of Free Union.

Mrs. Katie B. Lockridge

Charlottesville, Va., April 26.—The funeral of Mrs. Katie Belle Lockridge of Augusta County, who died at the University of Virginia Hospital, was held this afternoon in the Pilgrim Holiness Church, in Staunton. She was born at Williamsville, Bath County, May 9, 1890, daughter of J. F. M. and Rosa Farnsworth Coursey. Besides her husband, R. H. Lockridge, she is survived by two daughters and two sons. She also leaves three brothers and two sisters.

Missing Va. Officer Is Declared Dead

Charlottesville, Va., April 26 (Spl.).—Mrs. Julia Lewis Shepherd of this city has received word from Secretary of the Navy Forrestal that her son, Lieut. Comdr. John E. Shepherd 3d, missing for a year, has been declared lost in action.

Commander Shepherd was executive officer of the submarine Trigger, which was lost on patrol duty in the Pacific theater. He held the Silver Star, the Navy Cross for his part in the Aleutians campaign, Admiral Nimitz Citation Ribbon and Marine Corps Medal, in addition to theater service ribbons.

Livestock and Produce

Baltimore Livestock

Baltimore, April 26 (AP) (USDA).—CATTLE—Receipts, 25; nominally steady; smooth young, medium grade cows quotable 12.00@13.00; common, 10.00@11.50; canners and cutters, 7.50@9.50, mostly 8.00 up; good weighty sausage bulls, 13.00@13.50; cutter, common and medium, 10.00@12.50.

CALVES—Receipts, 25; nominally steady; mixed lots, good and choice, 120 to 220 lb. vealers largely 16.50@18.00; strictly choice weighty vealers, 18.60 the ceiling; common and medium, 10.50@15.50, mostly 12.00 up; culls around 8.50; extreme lightweights down to 5.00; no weighty slaughter calves offered.

HOGS—Receipts active, steady with Thursday; good and choice barrows and gilts from 140 to 450 lbs., 15.40 the ceiling; good sows 14.65.

SHEEP—Receipts, 50; action centered on part deck spring lambs; active, steady with Thursday; 40 head good and choice spring lambs around 70 lbs., 19.00; small lot medium, 16.00; choice lightweight wooled slaughter ewes, 8.00; common to good, 4.50@7.50 according to grade and condition.

Richmond Markets

Richmond, Va., April 26 (AP).—Market report:

Fruits and Vegetables

(Prices represent sales on wholesale market.)

WHITE POTATOES—Receipts moderate, market steady; 100-lb. sacks, New York and Maine, 3.60@4.00.

POTATOES—New, Florida Red Bliss; market weaker, 2.50@3.00; 50-lb. bags, Hastings white potatoes, 100-lb. bags, 4.75@5.25.

SWEET POTATOES—Market firm; Louisiana, South Carolina, North Carolina, 3.50@4.90.

LETTUCE—Market steady, receipts light; 4 and 5 doz. crates, Calif., South Carolina, Georgia, Florida, 3.00@4.00.

CABBAGE — Receipts moderate, market strong; Florida, Georgia, South Carolina, 2.50@3.00.

EGGS—(Prices paid net to producers f.o.b. Richmond.) Market firm, receipts fairly liberal; whites, browns, U. S. grade A, large, 33@36 doz.; U. S. grade A, medium, 31@33; U. S. grade B, large, 31 doz.; U. S. grade C, 27@28 doz.; pullets, 27 doz.; current receipts, 28@30 doz.

LIVE POULTRY—(Prices paid net to producers f.o.b. Richmond.) Market firm and active; receipts, young chickens, very scarce; other classes moderate; these prices subject to hauling allowance by OPA. Roasters, 25@28; fryers and broilers, 28@30.9; colored fowl, 25@25½; Leghorn fowl, 23@24; old roosters, 20.

HOGS—Market at ceiling, 14.90 (flat) on good and choice barrows and gilts 120 to 330 lbs. up; 100 to 120 lbs., 13.40; good sows under 350 lbs., 14.15; 350 to 500 lbs., 14.15; weights over 500 lbs., 14.15; good stags, 14.15.

CATTLE—Good steers, 16.50@17.00; extra good higher; medium, 13.00@16.00; common, 12.00@13.50; extra good and young higher; medium, 11.00@12.00; common, 10.00@11.00; cutters, 9.00@10.00; some lower; good bulls, 12.00@13.00; some extra good up to 14.00; medium, 11.00@12.00; common, 9.00@10.00; some lower; good vealers, 17.00@17.50; extra good higher; medium, 15.00@16.00; common, 10.00@13.00; thin kinds less.

Chicago Livestock

Chicago, April 26 (AP) (USDA).—SALABLE HOGS—Receipts, 4000, total 10,000; active, steady; good and choice barrows and gilts, 14.85 ceiling; sows and stags, 14.10 ceiling; complete early clearance.

SALABLE CATTLE—Receipts, 1000, total 1300; salable calves, 300; total 300; fed steers and yearlings fully steady; weighty fat steers in negligible supply; bulk, 15.25@16.50; top 17.35 paid for low choice 1100-lb. long yearlings; largely nominal trade on fed heifers with undertone firm; peddling market on cows, big packers taking bulk beef cows at 10.00@13.00; good cows to 14.50; fairly active bull trade, mostly 14.50 down; strictly choice vealers in negligible supply, bulk good to choice kinds 16.50 down.

SALABLE SHEEP—Receipts, 4000; total, 4500; active; slaughter lambs, steady to shade higher; early sales, good to choice fed wooled Westerns, 16.25; several loads mixed medium to choice lambs, 15.85 and 16.00, with two loads medium to good offerings 15.25; two loads good fed clipped lambs, No. 2 pelts, 14.50; slaughter ewes firm; scattering wooled kinds, 9.00 down, with shorn ewes mainly 7.50 down.

Will Grace Blossom Festival at Winchester

SIX PRINCESSES—Among the princesses who will grace the court of Queen Shenandoah XIX at the Apple Blossom Festival in Winchester, Va., next Thursday and Friday are the six college girls shown above. Top, left to right: Miss Barbara J. Bond of Radford, Va., representing Radford College; Miss Anne B. Revercomb of Charleston, W. Va., representing Stuart Hall College in Staunton, Va.; Miss Carolyn Bonham of Marion, Va., representing Marion College. Bottom, left to right: Miss Margaret R. Marshall of Laurel, Md., representing St. Marys Female Seminary, St. Marys City, Md. Miss Jean L. Woodson of Fairfax, Va., representing Averett College, Danville, Va., and Miss Donna H. Lepper of Dobbs Ferry, N. Y., representing William and Mary College, Williamsburg, Va.

Queen to Give Festival Bid To Truman

Winchester, Va., April 26 (AP).—Queen Shenandoah XIX who will blossom forth as queen of the Apple Blossom Festival May 2 and 3 will issue a personal invitation to President Truman to attend the festivities when she is received at the White House Saturday at 11 a. m.

The queen, Nancy Anderson, daughter of the Secretary of Agriculture, will reign over a crowd the festival folks hope will reach 100,000 in the first sitting of the court since 1941.

Miss Anderson will be heard on the National Farm and Home Hour at 1 p. m., Saturday and on Sunday she will drive with entourage to New Market, Va., where she will be welcomed to Virginia by Frank Wissler in the role of the mountain king at Endless Caverns.

The underground welcome, done with elaborate ceremony, is the traditional prelude to the festival opening here.

Potomac Edison Plan Receives SEC Approval

Philadelphia, April 26 (AP).—The Securities and Exchange Commission approved today a plan of the Potomac Edison Co. to transfer to its subsidiary, Northern Virginia Power Co., all the capital stocks of three other subsidiaries, which will be merged with Northern Virginia.

The stocks to be transferred are those of Page Power Co., Madison Power Co. and Massanuttten Power Co. Potomac will receive in exchange for them 19,500 shares of $100 par common of Northern Virginia.

The stocks of the three companies are now pledged under an indenture and Potomac will pledge the Northern Virginia common it receives with an indenture in exchange for relief of the capital stocks.

Potomac also will purchase 6810 additional common shares of Northern Virginia for $681,000 cash and pledge these shares with the indenture trustee.

Northern Virginia will discharge and retire a $681,174 indebtedness to its parent.

Gov. Tuck to Visit Quantico on Monday

Richmond, Va., April 26 (AP).—Governor Tuck, a Marine in World War I, will visit the Quantico Marine base Monday as a guest of Maj. Gen. P. H. Torrey, the commanding officer.

The Governor and his party will tour the base and be entertained at luncheon. Accompanying Mr. Tuck will be P. C. Jones, his executive secretary; Brig. Gen. S. Gardner Waller, adjutant general; Lieut. Col. Carleton Penn of the State Tax Department who formerly was stationed at the Marine base; Maj. Robert B. Payne of Fredericksburg, and W. Marshall King, Mayor of Fredericksburg.

The Governor will go from Quantico to Triangle to attend a Chamber of Commerce dinner Monday night.

The Federal Diary

By Jerry Kluttz

Public Workers Elect Administration Slate

Atlantic City, April 26.—The entire slate of administration candidates was elected without opposition by the United Public Workers of America here today.

Kluttz

The insurgent move to force the new CIO union to amend its foreign policy resolution collapsed. The convention adjourned late today.

The opposition died aborning when a caucus of New Jersey delegates failed to support a proposed amendment to the union constitution which said:

"We oppose all that is un-American whether it is Nazism, Fascism, or Communism."

The amendment was proposed by Joseph F. Hambrose of Camden, an internal revenue employe, who said it was imperative that Government workers be loyal first to their own Government. Hambrose said he believed his proposal would offset what he believes is damage to the union by its stand on foreign policy. Hambrose also said that the UPWA constitution does not bar Communists from holding office as do many other CIO unions.

Successful Candidates

His amendment lost by a voice vote and it was not brought up on the convention floor. The nine Administration-backed candidates who were elected without opposition were:

Abram Flaxer of New York, president; Eleanor Nelson of Washington, secreaary-treasurer; Bob Weinstein of New York, director of organization; and the following vice presidents, Arthur Stein, Thomas Richardson, and L. E. Tempest, all of Washington; James V. King of New York; Morton Furay of Detroit, and Jack Strobel of Phildelphia.

Three of the 20 members of the executive board are from Washington. They are: Oliver Palmer of the cafeteria workers, Dorothy Bailey of the labor department, and Milton Kelenson, business manager of Local 1.

The insurgents had planned to run Thomas Charles Murphy of Lackawanna, N. Y., against Flaxer, who was president of the old State, county, municipal workers. A strategy meeting, however, decided against it.

"We decided to work from within and organize for the convention in 1948," Murphy explained, "and if we do a good job we'll be able to take over the UPWA."

Opposition Lacked Organization.

Murphy said many of the delegates were like him, that they didn't know what the score was when they came to the convention, but that they were wiser now. He said the opposition had no organization but they got to know one another at the convention and they planned to keep in contact with one another.

Other delegates talked about withdrawing from the union because of the convention's refusal to include Russia along with the United States and Britain in urging the withdrawal of troops from friendly nations.

In his speech of acceptance, Flaxer said the convention was meeting as the clouds of war were overhead. He explained that a small reactionary group was trying to drive a wedge between the Allies and to make war on the Soviet Union.

The new President warned the convention of destruction from within and he urged the delegates to set their feet on the floor of unity. He said he expected the union, like the CIO itself, would be attacked by reactionary groups like the AFL and the Wood-Rankin committee. The AFL was Un-American, he said, because it failed to rally and fight for the people.

Flaxer Replies to Green

Flaxer answered AFL President William Green who charged the UPWA was dominated by Communists by inviting the AFL members of its government unions into the UPWA. "These public employes," he charged, "are a pawn in the divide and destruction tactics of the AFL."

The convention adopted resolutions calling for:

Suffrage in the District of Columbia; abolition of the Wood-Rankin committee; cooperation with the Political Action Committee in its legislative and educational activities; expulsion of Argentina from U. N.; a delay in the return to Washington of the wage and hour division until housing eases up; opposition to a sales tax, and support of the World Federation of Trade Unions.

The union will set up National headquarters in Washington by September 1. Meantime, it will use offices of the old United Federal Workers which was merged with SCMWA to form UPWA. The union is one of the largest in its field, claiming more than 75,000 paying members.

Among the employes it will attempt to organize within the next few months are the District school teachers, firemen, and employes in every Federal agency. It also has plans to move more vigorously for members in the postal service.

Dues were raised from $1 to $1.50 a month.

Pay, Price Boost Refused by Board, Va. Workers Strike

Waynesboro, Va., April 26 (AP).—An estimated 450 production and maintenance workers of the Wayne Manufacturing Corp. here have left their jobs in protest against a Wage Stabilization Board's refusal on Wednesday to grant a 19 per cent wage boost and consequential price boost for the company's product.

Company officials said their first notification of the walkout was in the form of a telegram received at 9:45 a. m., yesterday, after the Fabricated Metal Workers' Union, Local 23685, (AFL), which represents maintenance workers and production workers in wage negotiations, said the employes have "no complaint against the company." He said the company had agreed to a 15 per cent wage increase and an additional four per cent boost in lieu of the usual bonus payment in a contract negotiated March 2.

Lynchburg Hospital Expansion Asked

Richmond, Va., April 26 (AP).—The State hospital board asked Governor Tuck today to approve a proposed $1,155,613 building program at Lynchburg State Colony to relieve what was described as "the desperate situation."

The 1,000-patient group of buildings would include four dormitories, a dining room and kitchen, an employes' dormitory, two staff residences, a new boiler, a hot-water tank and utilities and equipment.

In submitting the preliminary design and specification data, together with cost estimates to the Governor, the hospital board reported that the present facilities at the colony were insufficient to meet demands.

O'Conor Asks Less Federal 'Interference'

Indian Head, Md., April 26 (AP).—Governor O'Conor said today less Federal Government "interference" and sounder business management on its part are two "basic principles" essential for successful reconversion.

In a speech prepared for delivery before the combined civic clubs of Charles County, the chief executive called for "a reawakening in the minds of our public officials of the basic principles underlying Americas great success in the years gone by.

"Unless our State and Federal officials can provide the economic opportunities and the undiminished freedoms that distinguish America among all the nations in the world, the generation that fought to save America will have a right to feel itself betrayed," he said.

Turning his attention to Federal spending, the Governor said "pruning of vital governmental expenses is not sufficient; such expenditures must be cut, and cut drastically." He held up Maryland's "marked progress in debt reduction as an example for the Federal Government to emulate, reiterating that the Maryland real estate tax rate "may be eliminated altogether and this field of taxation be left entirely for the counties and local subdivisions."

Intruder Strikes Sleeping Girl in Charles Town

Charles Town, W. Va., April 26 (Spl.).—Three children of Mr. and Mrs. Carl Brill here reported to State police yesterday a terrifying experience of the previous night when, they said, an intruder forced himself into the home during the absence of the parents and struck the oldest child with a rolling pin as she lay in bed.

The children—Barbara, a high school student; Harry, the younger brother, and Carl, baby—had been to a 4-H meeting with their mother. Returning to their home on Route 9 near here the mother put them to bed and then drove to Charles Town to get the father. The intrusion came during this absence.

The man, unidentified, had placed a porch chair upon the ground to lift him through one of the front windows. The children did not know of his presence, they said, until he struck the girl. She awoke and protected herself against a second blow with an upraised arm. When she screamed the man left. Although dazed from the scalp injury, and loss of blood, she called police help, then gathered the other two children and locked themselves in the bath room until help arrived.

Demobilization Like Discarding Aces—Hershey

Clarksburg, W. Va., April 26 (AP).—National Selective Service Director Lewis B. Hershey, addressing a West Virginia audience today, likened America's potential postwar position to "a boy with a bag full of groceries who ventures down a dark side street."

Asserting that "America has discarded her aces," General Hershey said that "you can't be a weakling and live in a hungry world like we have today without the backing of strong armed forces.

"It would be difficult today for America to put one full squadron in the air," he added.

Hershey spoke at ceremonies honoring uncompensated draft board employes of 22 central West Virginia counties.

Fire Routs 175 Workers

Baltimore, April 26 (AP).—A brief but spectacular three-alarm fire today destroyed the cleaning room of the Holland Cleaners & Dyers' plant, drove 175 employes from the building and attracted hundreds of persons who watched firemen use special chemical apparatus to quell the blaze.

Schindler's
PEANUT BUTTER
--Flavorful!

SCHEDULE CHANGES
R. F. & P. R. R.

Leave Washington as follows:
Beginning April 27: 10:25 A.M. instead of 9:30 A.M. for Richmond and A.C.L. (also has through Norfolk coach via N.&W. Route now leaving 10:40 A.M.).
Beginning April 28: 11:50 A.M. instead of 10:40 A.M. for Richmond; 6:05 P.M. instead of 7:30 P.M. and 7:15 P.M. instead of 7:40 P.M. for Richmond and A.C.L.

TONIGHT!
BOB HOPE
Special Guest Star on
TONY MARTIN SHOW
WTOP—7:30 P. M.
Presented by
Evening in Paris

TOPS ALL COLA DRINKS
Guth
COLA
PUNCH
FULL OF GOODNESS AND ENERGY

BARNABY

By Crockett Johnson

You're sure, m'boy? Mrs. Shultz and Jane are at the movies?
Yes, Mr. O'Malley.
I ask because it's always safer for a private investigator to investigate privately. Mmm. Mr. Shultz's humidor. We'll soon learn if he and the Refrigerator Bandit smoke the same brand. The chisel, Gus. The box is locked.
WHO'S THERE?
Horrors!
It's Mr. Shultz!
Yes. The Refrigerator Bandit again, officer. It must be he. Unless you believe in pixies!

AIB Chapter Faces Contests For Four Posts

By S. Oliver Goodman

Contests for four executive posts in the Washington Chapter, American Institute of Banking, were assured yesterday following nomination of officers. Election will take place May 14, according to George M. Rowzee, chairman of the nominating committee.

Three candidates seek the second vice presidency. They are James B. Ahalt, City Bank; Harry J. Chenoweth, Second National, and Herbert D. Lawson, jr., Suburban National.

For secretary—Helen R. Dwyer of Liberty National is opposed by Elizabeth M. Figl, Hamilton National.

For assistant secretary—Edna M. Childs of National Capital faces F. Ethel Reid, Anacostia Bank.

For chief counsel—Opponents are Ralph H. Mittendorf of American Security & Trust and Samuel C. Redman, jr.

Uncontested nominee for president of the chapter is Kenneth Hulse, Hamilton National, who will succeed Thomas J. Norris, Bank of Commerce & Savings. Also uncontested for the first vice presidency is Theodore P. Cowgill, Riggs National.

Six nominees are in the race for the four posts on the board of governors. They are Leona E. Draeger, Washington Loan & Trust; Allen Greenstreet, National Savings & Trust; Gladys B. Morris, Bank of Commerce & Savings; H. Paul Mount, Arlington Trust; George M. Rowzee, jr., Lincoln National, and Paul J. Seltzer, American Security & Trust.

Business Briefs Of D. C. Interest

Sales Figure Still Distorted

Washington department store sales in the week ended April 20 showed a 58 per cent increase over the same period last year, the Federal Reserve Bank of Richmond reported yesterday. Comparison continued distorted because of the later Easter period this year than in 1945.

For the four weeks ended April 20 local sales averaged 39 per cent higher than in the like 1945 period.

Regionally, the Fifth Reserve District showed a 51 per cent sales gain for the week and 44 per cent for the four-week period.

Woodward's Elevates Parker

The board of trustees of Woodward & Lothrop, department store, has elected Andrew Parker to vice president in charge of operations, it was announced yesterday. Mr. Parker, a native of Washington, formerly was assistant vice president. He has been associated with Woodward's for the past 10 years.

Auditors Hear Reilly

American bankers must see that the free enterprise system is kept functioning smoothly and efficiently, John A. Reilly said yesterday in a speech prepared for delivery before the Eastern regional conference of the National Association of Bank Auditors in Atlantic City.

The president of Washington's Second National Bank added that the reward for intelligent effort will be a vigorous economy.

"The penalty for failure," he warned, "may cause a dissolution of the chartered banking system."

Transit Net Up in Month

Capital Transit Co. yesterday reported March net income of $167,369, a gain of 12.5 per cent over the same 1945 month.

Operating revenues of $2,340,239 were 6 per cent less, but provision of $262,734 for taxes showed a 56 per cent decrease. Revenue passengers for the month totaled 35,568,812, a decline of 2,069,460 or 5.5 per cent.

For the first three months net income of $366,514 was 14 per cent less than in the same 1945 period.

B. & O. Reports Deficit

The Baltimore & Ohio Railroad yesterday reported a net deficit of $5,649,501 for March, compared with net income of $2,002,277 in the same 1945 month. Operating revenues of $26,335,601 were down $6,437,007, while operating expenses of $27,870,793 showed a $3,847,092 increase.

For the first three months, B. & O. reported a net deficit of $7,502,605, compared with net income of $5,157,367 in the like 1945 period.

Deficit for N. Y. Central

New York Central Railroad system reported yesterday for the first quarter of 1946 a net deficit of $6,235,053, compared with a net profit of $5,464,758 in the first three months of 1945.

The report also shows a net loss of $3,595,815 for March of this year, against a net profit of $4,228,217 in the same 1945 month.

Operating expenses for March and three months ended March 31, the statement said, reflect wage awards and related taxes of $14,543,155 and tax credit of $7,873,000 resulting from carryback adjustments.

Personnel Notes

Brig. Gen. W. C. Kabrich has joined the Flintkote Co. as assistant director of research. Recently retired from the Army after nearly 30 years of service, General Kabrich has long been actively associated with chemical research, development and engineering.

W. Mallgraf, of Washington's Remtico supplies division, Remington Rand, Inc., has returned from a three-day general sales meeting at Philadelphia. New products together with a sales training program for returning veterans were presented by the management.

Theodore E. Mueller was elected president of American Radiator & Standard Sanitary Corp., to succeed Henry M. Reed, chairman and president, who asked to be relieved of the latter office. Reed was reelected chairman.

Quotations on N. Y. Stock Exchange

By the Associated Press

Total sales, 1,210,000 shares; previous day, 1,390,000; week ago, closed; year ago, 1,359,870; two years ago, 561,230; January 1 to date, 140,106,187; year ago, 124,932,925; two years ago, 76,156,164.

Dow-Jones Stocks

New York, April 26.—

	Open	High	Low	Close	Changes
30 inds.	204.14	205.21	203.13	204.59	—0.01
20 rails	63.24	63.88	62.91	63.77	+0.28
15 utils.	42.80	43.47	42.61	43.27	+0.42
15 utils.	42.80	43.47	42.61	43.27	+0.42
65 stocks	75.89	76.49	75.53	76.27	+0.19

Transactions in stocks used in averages today: industrials, 73,000; rails, 54,150; utilities, 75,900; 65 stocks, 203,050.

Utilities Gain In Mixed List; Trading Quiet

New York, April 26 (AP).—Special stocks continued to highlight the recovery side of today's stock market although many leaders still exhibited notable comback hesitancy.

Losses predominated during the greater part of the session but these were reduced or converted into gains in the final hour and the close was no worse than moderately mixed with plus marks a shade in the majority. There were a few broad swings of 2 to 5 points.

WHAT STOCKS DID

	Fri.	Thurs.
Advances	416	263
Declines	371	592
Unchanged	156	150
Total issues	961	1005

Some rails and steels did better at the last and utilities were lively on the upside. Dealings were quiet throughout with transfers of 1,210,000 shares comparing with 1,390,000 Thursday.

Rallying tendencies displayed by long-term Government bonds tended to allay deflation psychology to a certain extent. Assorted good earnings summaries offset a number of displeasing reports. Rumors that the coal strike might be ironed out soon inspired some buying. Numerous customers, however, continued to hold aloof to await more light on business prospects and OPA controls.

The Associated Press 60-stock composite was up .2 of a point at 79 after four successive losing sessions.

Substantial sales increases boosted United Biscuit 5¼ points to $53, a peak for 1946, and Montgomery Ward 4¼ to $95.25. Eversharp added 3¼ at $57.75, National Distillers 2⅝ at $73.50 and American Woolen 2⅝ at $56.

1945 Cotton Crop At 24-Year Low

The United States produced 9,015,000 bales of cotton last year—the smallest cotton crop since 1921—the Agriculture Department said Yesterday.

Because of large stocks of cotton on hand, the short 1945 crop causes little worry as far as the use of the fiber is concerned. Its most serious result is the drop in production of cottonseed, a leading oil crop.

The estimated 1945 production of cottonseed was placed at 3,634,000 tons. This is 26 per cent less than the 1944 total and 30 per cent under the 10-year average from 1934 to 1943.

The value of the 1945 crop of cotton and cottonseed was placed at $1,195,638,000—a considerable drop from the $1,526,000,000 total for 1944.

Late Earnings Statements

International Business Machines Corp. reports net profit for first quarter of 1946 was $4,073,310, or $2.84 cents a share, compared with $2,517,637, or $2.20 a share, in 1945. There were 1,432,407 capital shares outstanding in the recent period against 1,145,926 in the March quarter last year.

National Cash Register Co. reports for 12 months ended March 31 net profit of $1,234,337, equal to 76 cents a capital share, compared with $3,037,962 or $1.86 a share in the preceding year.

Western Auto Supply Co. of Missouri reports for quarter ended March 31 net profit of $1,589,240, equal to $2.11 a capital share, compared with $138,470, or 18 cents a share in the like 1945 period.

British American Oil Co. reported for 1945 net profit of $3,151,334, or $1.14 a share, against $3,050,334, or $1.10 a share, in 1944.

Dividend Action

New York, April 26 (AP).—Dividends declared:

	Rate.	Pe-riod.	Stk. of record.	Pay-able.
North Am Co. 1 share Pac G&E on each 100 shares Nor Am Co.				
Year End				
Pilsbury Mills	40c	..	6-3	7-1
Increased				
Sagamore Mfg	$2	..	5-13	6-1
Agnew-Surpass Sh Ltd	45c	Q	4-23	6-1
Extra			4-30	6-1
Air Reduction	25c	..	4-10	4-25
Bunk Hill & Sul M.	12½c	..	5-6	6-1
Stein, A & Co. new	25c	..	5-6	5-15
Stock, Magnavox Co.	20%		5-4	6-1
Initial				
Can Util Ltd 5% pf	$1.25	Q	4-26	5-15
Suburb Propane Gas	13c	..	4-30	5-15
Stein, A & Co, new	35c	Q	5-6	5-15
Irregular				
United Corp B	25c	..	4-30	5-30
Regular				
Air Reduction	25c	Q	4-10	4-25
Aluminum Ltd	82	Q	5-11	6-5
Am Metal	25c	..	5-18	6-1
Am Re-Ins N Y	25c	Q	5-3	5-15
Aviation Corp	10c	..	5-10	5-27
Barnsdall Oil	20c	Q	5-15	6-8
Bethlehem Steel	$1.50	Q	5-6	6-1
Bunk Hill & Sul M	12½c	Q	5-6	6-1
Diamond Match	37½c	Q	5-14	6-1
Preeport Sulphur	62½c	Q	5-14	6-1
Hamilton Watch	15c	..	5-24	6-14
Lehigh Coal & Nav	15c	..	5-11	6-4
Midland Stl Prod	50c	..	6-11	7-1
Nat Acme	50c	..	5-9	6-23
Pillsbury Mills	30c	Q	5-13	6-1
Quaker State Oil Ref	25c	..	5-31	6-15
Washington Ry & El	$9	..	5-15	5-3
Amer Rad & Stan San	10c	..	5-24	6-29
Amer Steel Found	50c	..	5-31	6-15
Autocar pf A	25c	..	5-15	6-1
Autocar pf B	25c	..	5-15	6-1
Chi Yellow Cab	25c	..	5-20	6-1
Consol Biscuit	25c	Q	6-1	6-24
Mallory, P R	20c	..	5-20	6-10
Magnavox Co	25c	..	6-5	7-1
Van Raalte & Co	50c	..	5-15	6-1

New York Cotton

New York, April 26 (AP).—Cotton futures reacted 25 to 50 cents a bale in quiet trading today with final prices at the lows for the session.

Washington reports indicating a compromise might tone down the House version of the price control bill caused some caution among buyers. Support for this trend was seen in the recommendation of the American farm bureau for "a middle ground approach" to decontrol policy.

The Commodity Credit Corporation reported Government cotton loans of only 759 bales and purchases of 10,391 bales for the week ended April 20. Private advices continue to forecast 10 to 15 per cent increase in cotton acreage in the Southeast.

	Open	High	Low	Last	
May	27.81	27.90	27.81	27.80†	—5
July	27.91	27.92	27.82	27.82	—10
October	27.94	27.98	27.84	27.84	—10
December	27.96	27.97	27.85	27.85	—9
March	27.99	28.05	27.90	27.90*	—10
May	27.97	28.03	27.92	27.87†	—10

Middling spot 28.38* off 8.
*Nominal; †bid.

Naval Stores

Jacksonville, Fla., April 26 (AP).—TURPENTINE—Receipts and shipments, none; stocks, 13.

ROSIN—Receipts and shipments, none; stocks, 6349.

Savannah, Ga., April 26 (AP).—The Savannah Naval Stores Exchange was closed today in observance of Confederate Memorial Day.

Commodity Index

New York, April 26.—The Associated Press weighted wholesale price index of 35 commodities today declined to 116.72.

Previous day, 116.87; week ago, 117.07; month ago, 115.93; year ago, 106.63.

	1946	1945	1944	1943
High	117.40	112.81	108.73	107.54
Low	112.02	107.90	106.03	103.43

(1926 average equals 100.)

N. Y. Bonds

By the Associated Press

Total bond sales yesterday, $5,440,000; previous day, $5,880,000; week ago, closed; year ago, $16,151,200; two years ago, $8,479,500; January 1 to date, $523,955,100; year ago, $960,887,850; two years ago, $1,140,022,900.

Dow-Jones Bonds

New York, April 26.—

40 bonds	108.23	—0.01
10 higher grade rails	117.16	+0.05
10 second grade rails	101.18	—0.14
10 public utilities	109.19	—0.03
10 industrials	108.38	+0.09

D. C. Securities

The Washington Stock Exchange list is published in full on Tuesday. Thereafter quotations are published when there are sales or changes in the bid and asked prices. Quotations follow:

Terminal ref & wh. 4½, $2000 at 104.
Natl Mtg & Inv pf., 100 at 7¼.

After Call

Cap Transit Co., 15 at 39¼.
Natl Mtg & Inv pf., 100 at 7¼.
Natl Bank of Wash., 10 at 175¼.
Wash Gas com., 100 at 33½.

	Bid.	Asked.
Public Utility Bonds		
Am T & T con db 3s, 1956	152	....
Cap Transit 1st ref 4s, 1964	105¾	106½
Public Utility Stocks		
Amer Tel & Tel (9)	193	....
Capital Transit (2.00)	39	40
†N & W Steamboat (4)	210	....
Potomac El Pwr 6% pf (6)	113	....
*Wash Gas Lt com (1.50)	33½	34¼
*Wash G Lt cum con pf (4.25)	110½	....
*Wash Gas Lt cum pf (4.50)	110½	....
National Bank Stocks		
Washington (6)	170	....
Trust Company Stocks		
Amer Sec & Tr Co (10)	322	335
†Union Trust Co (3.00)	153	165
*Wash Loan & Tr (e) (8)	345	....
Title Insurance Stocks		
Columbia (k) (.30)	15	17
†Real Estate (6)	188	....
Miscellaneous Stocks		
Garfinckel com (1.60)	59	61
*Hecht com (1.20)	39¼	41
Lanston Mono (new) (1.00)	19	21
Mergenthaler Lino (a) (1.00)	78	77½

*Ex dividend. †Plus extras. (a) Paid so far this year. (e) 2 per cent extra. (k) 10c extra.

Local Produce

Eggs and Poultry

EGGS—Steady; U. S. grade A, large, 38; mediums, 32@33, average 32; U. S. grade B, large, 33@34, average 33½; U. S. grade C, 28@31, average 29. Commercially graded A, large, 38@39; medium, 33, few 32; current receipts, 32, few 31, few 33.

LIVE POULTRY—Firm; receipts continue light with demand more insistent. Dealers report great difficulty in securing supplies with unconfirmed reports of prices up to 40c being paid at country points. Broilers and fryers and heavy roasters, 34.

DRESSED POULTRY (ice packed)—Firm; demand showed considerable improvement with supplies increasingly difficult to secure. Broilers, fryers and roasters, all sizes, 40; fowl, 34.70.

Fruits and Vegetables

(Sales on wholesale market in less than carlot quantities.)

ASPARAGUS—Pyramid crates, doz. bunches, New Jersey, large, good quality, 4.00@4.50; medium good quality, 3.00@3.50; South Caroline, mostly holdovers, fair quality and condition, various sizes, 1.00@2.00, few generally good, 3.00; Delaware, various sizes, 2.50; few 2.00; California, loose, 2.50@3.50; Jumbos, 5.50@6.00, few 5.00; extra select and select, 5.00@5.50; mostly around 5.00; extra fancy, 3.00@3.50; fancy, 3.00.

CABBAGE—Domestic round type, 50-lb. racks, Florida, 2.25@2.50, mostly 2.25; South Carolina, 1.90@2.25, mostly around 2.00, few high as 2.50; Georgia, 2.00@2.50, mostly 2.25; bushel baskets, packed locally, South Carolina and Georgia, 2.25@2.50, mostly 2.25, few lower.

LETTUCE—Arizona and California, L. A. crates, Iceberg type, 5 doz., 3.50@4.00, mostly 4.00, few high as 4.50; North Carolina, 5-pk. hampers, Big Boston type, 1.50@1.75, few higher; Romaine, mostly 2.00, few higher.

POTATOES—Old stock; market steady; U. S. 1, size A, Maine, Katahdins, 100-lb. sacks, 3.50@3.75; 50-lb. sacks mostly around 1.75; Super Spuds, 2.50; Idaho Russet Burbanks, 4.50@4.75, mostly 4.50, few 4.25; few Minnesota and North Dakota Cobblers, U. S. commercial size A, 3.00; new stock, market rather dull to slightly weaker; Florida, 50-lb. sacks, Bliss Triumphs, U. S. 1, 2.75, few sales high as 3.00; 100-lb. sacks, Bliss Triumphs and Sebagoes, U. S. 1, size A, 5.00@5.50, mostly 5.00; U. S. 1, size B, 3.00; Texas, 50-lb. sacks, Bliss Triumphs, U. S. 1, mostly 3.00, few 3.15.

Chicago Grain

Chicago, April 26 (AP).—Active grain futures weakened today, oats falling fractions and May rye dropping around 4 cents as profit-taking expanded. There was little buying interest in the market, many traders taking to the sidelines to wait and see if the Government's bonus purchasing plan obtains much wheat and corn.

Offerings of corn expanded substantially, bookings being placed at more than 200,000 bushels. It was believed that practically all of this was going to the Commodity Credit Corporation, Government buying agency. Bookings of oats totaled 25,000 bushels.

Final prices in oats were unchanged to ½ lower, July 83. Wheat, corn, barley and deferred rye contracts were unchanged at ceilings. May rye finished 3½@4⅜ lower at $2.57½@$2.56⅝.

	Open	High	Low	Close
Wheat—				
July	1.83½	1.83½	1.83½	1.83½
September	1.83½	1.83½	1.83½	1.83½
December	1.83½	1.83½	1.83½	1.83½
May, 1947	1.83½	1.83½	1.83½	1.83½
Corn—				
May	1.21½	1.21½	1.21	1.21½
July	1.21½	1.21½	1.21½	1.21½
September	1.21½	1.21½	1.21½	1.21½
Oats—				
May	83	83	83	83
July	83	83	83	83
September	81½	81¾	81	81
December	81⅝	81⅝	81½	81
Rye—				
May	2.61½	2.56⅝	2.57½	2.56⅝
July	1.48½	1.48½	1.48½	1.48½
September	1.48½	1.48½	1.48½	1.48½
December	1.48½	1.48½	1.48½	1.48½
Barley—				
May	1.26½	1.26½	1.26½	1.26½
July	1.26½	1.26½	1.26½	1.26½
September	1.26½	1.26½	1.26½	1.26½
December	1.26½	1.26½	1.26½	1.26½

Cash Grain

WHEAT—No. 2 red and hard, 1.83 nominal, ceiling.

CORN—No. 2 yellow, 1.19 nominal, ceiling. No oats.

BARLEY—Malting, 1.25@1.43½ nominal; feed, 1.14@1.24½ nominal.

FIELD SEED (hundredweight)—Nominal; red clover, 31.50; sweet clover, 10.75; alsike, 28.50; alfalfa, common, 33.50@36.50; timothy, 5.75@6.00; red top, 12.00.

U. S. Intercedes

Mine Strike Conferences Will Resume

Labor Secretary Schwellenbach has called for a resumption of negotiating sessions early next week between the soft coal operators and John L. Lewis, he disclosed yesterday.

He has also requested the operators' representatives to meet with him separately at 3 p. m. tomorrow, it was learned. It was assumed that he would also try to arrange a similar conference with Lewis before the joint sessions begin.

Supplies Low

Schwellenbach told reporters that supplies of coal were "dangerously low." He added:

"The strike is getting to a point of such seriousness with respect to fuel supplies that I now believe it will be worthwhile to resume negotiations."

By inference, he confirmed the feeling held by some persons that progress toward settling the 26-day strike would not come until coal shortages began to pinch.

Except for certain steel mills, notably those of the U. S. Steel, and other relatively isolated instances, supplies of coal above ground on April 1, when the strike began, have been adequate.

Railways Pinched

Now, however, the effect of shortages is more noticeable. Schwellenbach remarked that some railroads had supplies for only 10 days more operation.

The Association of American Railroads reported that principal companies had an average of 29.6 days supply, but noted that "some of the individual railroads' stocks are now."

Settlement nominations have been in abeyance since April 10, when Lewis stalked out of a conference with the operators.

Lewis had declined to discuss wages without first obtaining a commitment from the operators favoring the principle of a royalty tax on coal tonnage, to be used in a health and welfare fund for the miners. The operators, on the other hand, insisted that Lewis first discuss "wages, hours and working conditions."

Lewis himself was at Hazleton, Pa., yesterday working with UMW delegates at the anthracite miners' convention.

Strike Notice Voted

Hazleton, Pa., April 26 (AP).—Demanding higher pay and lower working hours, Pennsylvania's 75,000 anthracite miners authorized a 30-day strike notice today with John L. Lewis shouting "we highly resolve to secure health and welfare through our own strength."

A scale convention adopted general contract demands without specifying exact terms, bowing to Lewis' suggestion not to tip off operators in advance and "allow them to prepare a defense to our request."

The AFL United Mine Workers hard coal agreement expires May 31, the strike notice to be filed before that date. Negotiations with operators are scheduled to start in New York, May 10.

Week's Auto Output Estimated at 64,200

Detroit, April 26 (AP).—Passenger car and truck production of the automobile plants of the United States and Canada this week was estimated today by Ward's Automotive Reports at 64,620 units. The volume compares with 57,565 last week and 108,165 in the comparable week of 1941, last full year of production before the war.

Of the aggregate production 60,995 units were assembled in United States factories.

Ward's said the present upturn "very likely will be shortlived because of the menacing influence of the coal strike."

N. J. Standard Plans 85-Million Offering

New York, April 26 (AP).— Standard Oil Co. (New Jersey) is considering issuing $85,000,000 of 2⅜ per cent debentures, due 1971, Wall Street sources learned today.

If the new issue is registered with the Securities and Exchange Commission next week, it was understood, the underwriting syndicate would be headed by Morgan, Stanley & Co., and the proceeds would be used to retire $85,000,000 outstanding 3 per cent debentures, due 1961.

Freight Hike Seen Threat To Living Costs

By the Associated Press

The Office of Economic Stabilization and the OPA protested yesterday that the 25 per cent freight rate increase requested by the railroads "could be disastrous."

The Agriculture Department, State officials and industrial organizations also petitioned the Interstate Commerce Commission to deny the request, at least pending full hearings. The railroads have asked permission to put the higher rates into effect after May 15, subject to cutbacks later if investigation finds them unjustified.

The price and stabilization agencies came out flatly against any fare hikes for at least a year, "beyond the minimum required by law." The law requires the Commission to prescribe rates which will enable the railroads to provide efficient service.

Higher Costs Feared

The proposed increases would touch off "numeruos increases in the cost of living," the two agencies said in a brief.

"The dislocating effect on industrial and commodity relationships of rate increases of this size, though incalculable, will inevitably be severe," they added.

The agencies suggested that "a final determination of the general level of railroad freight rates and passenger fares appropriate for the postwar period can be reached by the commission on a far sounder basis a year hence when the Nation should be reaching its goal of a stable, high-production economy."

Secretary of Agriculture Anderson in another brief contended the proposal "carries with it implications and effects striking right at the heart of the entire program of postwar economic adjustment."

A joint brief by the National Association of Railroad and Utilities Commissioners and the Southeastern Association of Railroad and Utilities Commissioners called the proposal for a rate increase without a hearing "unprecedented."

The Kansas State Corporation Commission asserted the request for increased rates without a hearing "is without either precedent or conscience and should be denied."

The Structural Clay Products Institute and the Southern Brick and Tile Manufacturers Association said "the interests of the railroads are no more vital to the normal prosperity of this country than are the interests of the shippers."

RFC-Guaranteed Loans Show Sharp Increase

By the Associated Press

The RFC reported yesterday that banks made more small business loans in the first three months of 1946 under the RFC "blanket participation agreement" program than in the preceding nine months of 1945.

Banks participating in the program, the Reconstruction Finance Corp. said, "may make loans to business with a practically automatic guarantee by RFC up to 75 per cent of each loan."

During the first quarter of the year, the agency reported, there were 1294 such loans, totaling $59,200,000. During the last nine months of 1945, covering the initial period of the program, there were 1204 loans, totaling $58,800,000.

Vermont Ave. Baptists To Hear Dr. Robinson

The Rev. Orris G. Robinson, pastor of Calvary Methodist Church, will address an interchurch and interracial service tomorrow at 4 p. m. at Vermont Avenue Baptist Church, 12th st. and Vermont ave. nw.

INFLATION
is bad business
LISTEN TONIGHT
10:45 P. M.-WTOP
11:00
New Council of American Business, Inc., Broadcasting Coast-to-Coast from Washington, D. C., on
THE OPA CRISIS

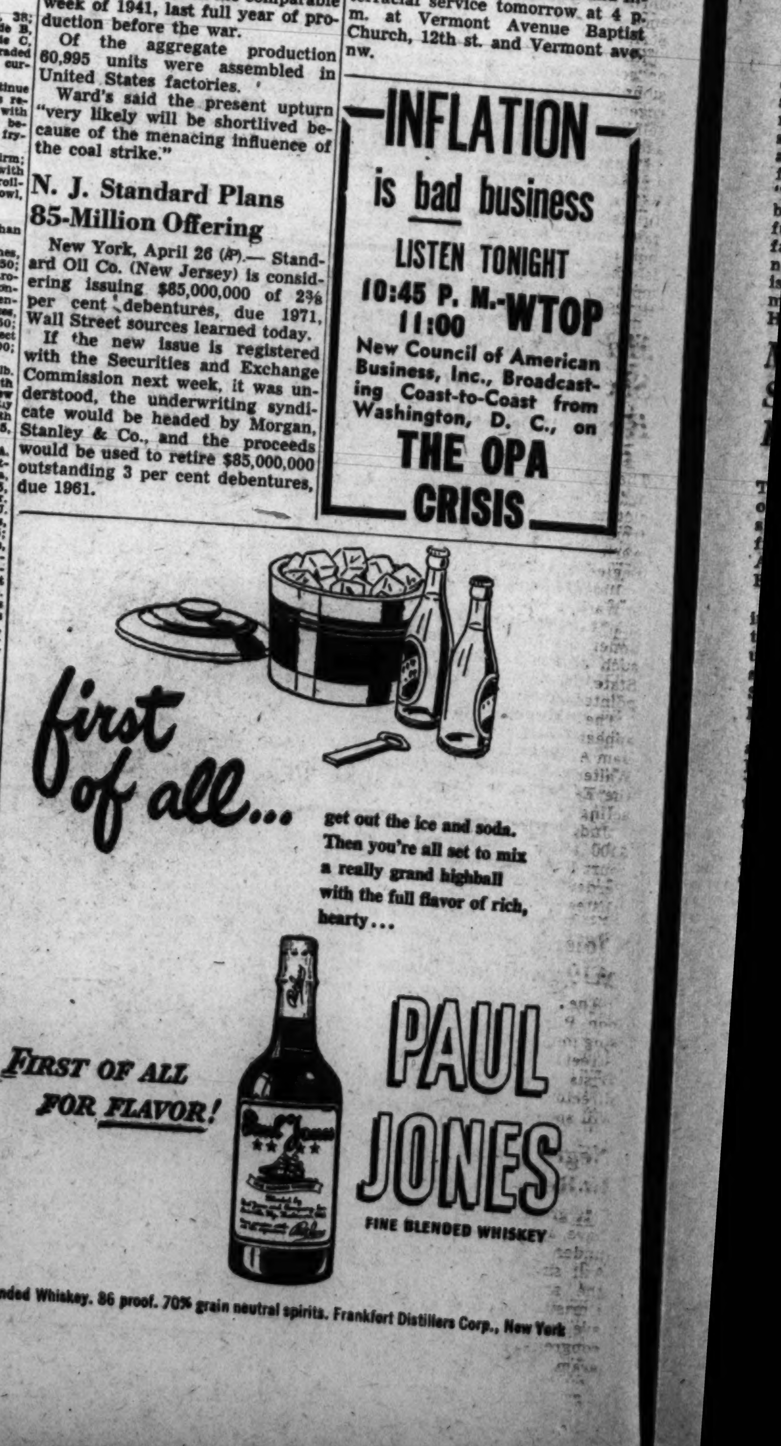

NAM Assailed By Farm Chief In OPA Plea

By Alfred Friendly
Post Reporter

The National Association of Manufacturers was criticized yesterday by James G. Patton, president of the National Farmers Union. In testimony before the Senate Banking Committee on the extension of OPA, Patton said that "big business" and the NAM were "conspiring . . . to stampede the Nation back to normalcy."

He asked for the OPA to be continued by strong legislation and claimed that any other course would be admitting that "in deference to (black market) racketeers we must now emasculate the Price-Control Act."

Also suporting the extension of OPA, although in a more qualified fashion, were two other farm organizations, the National Grange and the American Farm Bureau Federation.

Spokesmen for both organizations voiced their disapproval of the legislation for extension of the OPA as passed last week by the House, although they had much to complain about in OPA operations.

President Ed O'Neal of the Federation said the House bill "goes too far in eliminating price controls."

Albert Goss, Master of the Grange, declared, "There are a good many provisions in the House bill that are so drastic they would put OPA out of business, and that's not our purpose."

The agency was attacked, however, before the Senate Committee by Richard A. Colgan, jr., speaking for the National Lumber Manufacturers Association.

Cites Lumber Case

Discussing the present failure of the lumber industry to supply adequate building materials for the emergency housing program, Colgan asserted that "inadequate price ceilings alone are responsible for most of our decreased production today."

He objected particularly to the "unholy policy" of OPA in setting prices at the point where only 75 per cent of production could break even or make a profit.

Another witness, Charles W. Holman, secretary of the National Cooperative Milk Producers Federation, asked an immediate end to all price controls on milk and milk products.

They are "wrecking dairy production and dooming American consumers to a milk famine," he asserted.

Christian Science Lesson-Sermon Topic Announced

The Christian Science lesson-sermon for tomorrow is "Probation After Death." Services are held at 11 a. m. and repeated at 8 p. m., except Third Church, at 5 p. m., and Fifth Church and Society, no evening service. All are invited to attend the services and the Wednesday evening meeting at 8 o'clock.

Among the citations comprising the lesson-sermon is the following from the Bible: "Search me, O God, and know my heart: try me, and know my thoughts: And see if there be any wicked way in me, and lead me in the way everlasting." (Ps. 139:23-24.)

The lesson-sermon also includes the following passages from the Christian Science textbook, "Science and Health With Key to the Scriptures," by Mary Baker Eddy: "Either here or hereafter, suffering or science must destroy all illusions regarding life and mind, and regenerate material sense and self." (S. & H., 296: 6-9.) "The ages must slowly work up to perfection." (S. & H., 233: 9-10.) "The old man with his deeds must be put off. Nothing sensual or sinful is immortal. The death of a false material sense and of sin, not the death of organic matter, is what reveals man and life, harmonious, real and eternal." (S. & H., 296: 9-13.)

Md. Judge Orders Six Slot Machines Returned to Lodge

Cumberland, Md., April 26 (AP).—The city police department has been ordered to return to the owners six slot machines seized last October from the home of Cumberland Aerie No. 245, Fraternal Order of Eagles during a raid.

Judge Joseph D. Mish has ruled in Washington County Circuit Court that Cumberland has no authority under existing ordinances to retain such devices taken in raids. The State, however, has authority, he pointed out.

The Hagerstown jurist heard the appeal because Chief Justice William A. Huster and Associate Judge Walter C. Capper, as members of the Eagles, were disqualified from acting in the case.

Judge Mish affirmed the fine of $100 and costs imposed in police court here by Magistrate Frank A. Perdew upon John H. Hager, a trustee of the lodge.

Cloister Choir to Sing At 9th Street Church

The Cloister Choir of Mount Vernon Place Methodist Church will sing tomorrow at 7:45 p. m. at Ninth Street Christian Church, 9th and D sts. ne. R. Deane Shure is the director. The Rev. J. Lloyd Black will speak on "Vital Religion."

Negro Radio Singers In Recital Tomorrow

A group of 12 Negro singers who have appeared on radio programs under Lester Williams' direction, will sing tomorrow at 7 p. m. in the social hall of National City Christian Church, 1308 Vermont ave. nw. The youth group of the congregation will sponsor the program.

Newlyweds, 74 and 16

Associated Press WIREPHOTO

HE LIKES HER COOKING—W. T. Sutton, 74-year-old Houston (Mo.) farmer, pauses to speak fond words to his bride, Vinnie, 16, on the porch of their five-room farm house. Vinnie, wearing an apron over her wedding dress, is a "mighty good cook," says Sutton and a "mighty sweet girl"

Porter Says OPA Critics Ignore Facts

OPA Administrator Paul A. Porter struck back at recent criticism by businessmen of OPA last night, telling the New Council for American Business that some OPA opponents evidenced "disrespect for facts."

Introducing himself as "one who left business four years ago on a wartime assignment," Porter expressed concern "that business may jeopardize its position of leadership in American life if it follows the advice of some of its spokesmen in Washington."

Declaring the many have lost sight of the fact that "we are still converting from sword to plowshare," the OPA administrator declared:

"While half the world is ill-clad and ill-fed, we have no moral or reasonable right to complain about shortages of shirts or the fact that there is more ice cream than butter."

Criticism "Nonsense"

In answer to some of the recent criticism before congressional committees, Porter termed some of the arguments of OPA opponents as "nonsense."

It is nonsense," he said, "to say that inflation is already here, and that therefore price control is doomed to failure. Except in the uncontrolled markets like the stock and cotton exchanges the prices of real estate and farm lands and in commercial rents, the forces of inflation have been held firmly in check.

"Since VJ-Day the index of wholesale prices has risen 4 per cent, and the index of consumer prices and rents has risen only one-tenth of 1 per cent. These indexes are the same as those used to measure price movements in the last war and in the intervening years.

"They show a striking contrast between the rapid inflation after World War I and the nearly stable level of prices since VJ-Day."

Answers Critics

In answer to his critics Porter:

(1) Denied that price control is holding down production. "Month after month," he said, "all the indices for years accepted by business as accurate measurements show production in most lines far above peacetime peaks."

(2) Admitted that "price control is an arritant to many businessmen" and that it may have impeded production of some particular firms or industries."

(3) Offered OPA records as evidence that its pricing policies were "flexible" showing 12,000 individual price adjustments since VJ-Day.

Under normal conditions, he said, business blames "competition" for any busines hardships. No competition exists now, he said, except between buyers, so many business turn to OPA in their search for a "scapegoat."

Spain Cancels Troop Leaves, Madrid Hears

Madrid, April 26 (AP).—All leaves of Spanish troops in the Madrid military region were canceled and the soldiers were ordered to report to their barracks by Monday, according to reports today.

There was no immediate confirmation from official Spanish sources. Official Allied sources said they would not be surprised in view of Spain's avowed concern over the closed French-Spanish border, where Spaniards have alleged there is much Communist-inspired activity.

It was indicated two divisions, commanded by Gen. Agustin Munoz Grandes, former commander of the Blue Division, which fought for Hitler on the Russian Front, were in the Madrid military region in readiness to move.

It also was reported that Maj. Gen. Miguel Rodrigo Martin has been sent to the French-Spanish border, but no unusual troop movements toward the frontier have been noted.

The controlled press declared U. N. representatives of nations not on friendly terms with Spain would be unwelcome on an investigating mission and declared U. N. had no authority to investigate Spain. They demanded apologies for "calumnies."

Bobby Pin in Throat Girl to Be Hospitalized

Baltimore, April 26 (AP).—Elsie Nichols, 17, thinks bobby pins are all right—in her hair.

The trouble is that, at the moment, she also has a bobby pin in her throat.

The pretty Baltimorean was doing her hair Tuesday and, as women are wont to do, had a bobby pin in her mouth pending transfer to her hair. She gulped and the bobby pin disappeared down her throat.

She plans to go to a hospital to have it removed.

Probers Check Wreck Version Of Engineer

Naperville, Ill., April 26 (AP).—Investigators started a step-by-step check today of a 68-year-old engineer's version that high speed and a light train were responsible for the Burlington Railroad crash which killed 43 persons here yesterday in the Nation's worst postwar railroad disaster.

Two children and 14 women were among the dead and more than 100 others were injured, at least four critically.

The engineer, W. W. Blaine of Galesburg, Ill., was at the throttle of the Exposition Flyer when it knifed through the rear coach of the Advance Flyer.

Skull Is Fractured

Blaine, his fireman dead, climbed unassisted from the wreckage and was taken to a hospital at Aurora, where physicians reported today he suffered from a skull fracture.

State's Attorney Lee Daniels of Du Page County obtained a manslaughter warrant against the engineer, a technicality to assure his appearance at the inquest.

The railroad, Coroner Paul Isherwood, and the Illinois Commerce Commission were conducting separate investigations

Daniels said that Blaine told him his train was streaking along at 85 miles an hour when he caught the yellow automatic block signal, warning that the other train was a mile and a quarter ahead.

He applied his brakes, the prosecutor said Blaine told him, but his train continued around a wide curve, flashed past the red warning signal and smashed into the rear of the Advance Flyer. The lead train had made an unscheduled stop, to permit the crew to inspect the undercarriage.

No Laxity Uncovered

The prosecutor said Blaine told him he had a light train, with nine cars, and that if it had been longer he could have stopped sooner. Daniels said his investigation uncovered no evidence of laxity on Blaine's part.

After an inspection of the tracks and signals, Warren Henry, chief engineer for the Illinois Commerce Commission, said preliminary investigation showed a train going 85 miles an hour with normal brake equipment could be halted within 11,000 feet without applying emergency brakes. No defect in the signal system was found, he added.

$50,000 Raised In Campaign for Shadwell Shrine

Charlottesville, Va., April 26 (Spl.).—Approximately one-half of the $100,000 needed for the purchase of Shadwell, Thomas Jafferson's birthplace, has been raised through private subscriptions and contributions J. Nelson Brown, treasurer, reported at the second annual meeting yesterday of the officers and trustees of the Thomas Jefferson Birthplace Memorial Park Commission.

The commission was formed a little over a year ago to purchase the 375-acre tract from its private owners, the heirs of the late Downing L. Smith, in order that it could be developed as a national shrine. It is located on Route 250 a few miles east of the city.

In his report, Mr. Brown pointed out that 1946 Virginia General Assembly placed in the State budget an appropriation of $15,000, which was included in his report. The trustees voted to form a committee to work out a definite plan whereby the remaining $50,000 needed for the purchase price can be raised.

India Missionary Will Address Church Service

Dr. Norma Dunning Farmer, medical missionary to India, will address a District Christian Endeavor service May 5 at 3:30 p. m. at Calvary Baptist Church, 8th and H sts. nw.

A native of Wilkinsburg, Pa., and daughter of a Presbyterian minister, Dr. Farmer is director and head surgeon of the Mary Wanless Hospital at Kolhapur, India. During her last tour of duty, she married John Farmer, an English financier.

Fox Attacks Baby . . .

Associated Press WIREPHOTO

MOTHER SLAYS IT—Carol Mae Holt, 2, still extremely frightened, stands with her mother, Mrs. Anna Holt, 21, at the doorway of their Powhatan Point, Ohio, home, after Carol had been attacked by the fox (at left), which Mrs. Holt killed with the chair. The animal chased Carol into the house, followed her in and bit her face. Carol is clutching a club which she has carried since the attack and won't let go

Va. Chemistry Contest

Williamsburg, Va., April 26 (AP). The tenth annual chemistry contest of the College of William and Mary will be held here tomorrow with students from 17 Virginia high and preparatory schools participating. First and second place winners in the competitive examination will be awarded scholarships to the college.

Election Being Stolen, Says Osmena Source

Manila, April 26 (AP).—With President Sergio Osmena more than 104,000 votes behind Manuel Roxas and losing ground steadily in presidential election returns, a highly-placed source in the Malacanan Palace declared tonight, "the election is being stolen and there's apparently nothing that can be done about it."

He declared, "Roxas' supporters terrorized the voters in at least three provinces, Tayabas, Batangas, and Nueva Ecija. It seems clear now that Roxas' charges that there would be intimidation and vote falsification were only to cover up those very practices by his own supporters."

Roxas went into hiding on the eve of last Tuesday's ballotting. A spokesman said he was attempting to thwart a kidnap plot.

The election commission announced that complete returns from 485 towns, including Manila, gave Roxas 723,674 votes and Osmena 619,567.

$20,000 Fire Sweeps Barn at Maryland Dairy

Cumberland, Md., April 26 (AP).—Fire of undetermined origin destroyed the barn of the Mason Dairy, near Cresaptown, today, and at least two cows perished in the flames that swept the huge frame and concrete block structure.

Nearly 100 cows were led to safety before the roof collapsed, but one was so badly burned it had to be destroyed. Four other of the frightened animals ran back into the burning building and had to be re-rescued.

The damage, partly covered by insurance, was estimated by Bert A. Mason, jr., and John T. Mason, who operate the dairy, as at least $20,000.

7 Tommies Killed in Riots Near Tel Aviv

Jerusalem, April 26 (U.P.).—British troops clamped a curfew on northern Tel Aviv today and rounded up 700 suspected terrorists after a night of riots in which seven British soldiers were slain, four of them by land mines.

Soldiers used bloodhounds to track about 50 terrorists from the northern Tel Aviv police camp, assaulted with hand grenades, land mines and machine gun fire last night, to the Yemenite quarter. The suspects, arrested in a house-to-house search, included nine wounded Jews.

Jewish elders denounced the attack and a British communique said it was "designed to cause maximum casualties." It said the soldiers were killed in "cold blood" and medical assistance was hampered by mining of roads to the scene.

The Jewish elders pleaded with the community to refrain from violence pending findings of the Anglo-American Inquiry Committee.

Meanwhile, the British announced all Jewish soldiers will be discharged by the end of July. All Arabs were demobilized last November. There are about 14,000 Jews still in uniform of 26,000 who enlisted.

A refugee ship from Marseille arrived at Haifa last night carrying more than 900 Jews, including 500 children.

Mold Spreads in Md.

La Plata, Md., April 26 (AP).—Charles County Agent P. D. Brown reported today that "blue mold," a tobacco plant disease, has appeared in Charles County in "a mild form at present." The disease was reported in St. Mary's County a week ago.

Orienta Coffee...
has been a family tradition with us.
Grandmother used it way back in
1884, and I am still using it today.
Orienta Coffee

Yes, using Orienta Coffee is an old Washington custom. This rich master-blend is now selling at the lowest price in its three generation history. Orienta is still made to the formula originally created for discriminating local taste . . . by Browning & Baines, Inc., oldest native coffee roasters in the city.

BROWNING & BAINES • COFFEE SPECIALISTS
Mill and Office at 300 Sixth Street N.W., Wash., D. C.

TODAY'S SYMPHONY FOR JUNIORS, FEATURES

. . . *Tschaikowsky's*

PIANO CONCERTO

TODAY 11:05 to 12 NOON

Younger listeners today will not only enjoy the story of the concerto . . . one of the most popular forms in musical literature . . . but as an illustration they will hear one of the greatest compositions in symphonic history—Tschaikowsky's "Piano Concerto in B Flat Minor". Furthermore this recording is played by one of the great musical family combinations of today: Arturo Toscanini, world famous conductor, and his son-in-law, Vladimir Horowitz, genius of the piano.

also on the program . . .

will be presented Mozart's "Bassoon Concerto" featuring Fernand Oubradous, basoonist, with orchestra under the direction of the French conductor—Eugene Bigot.

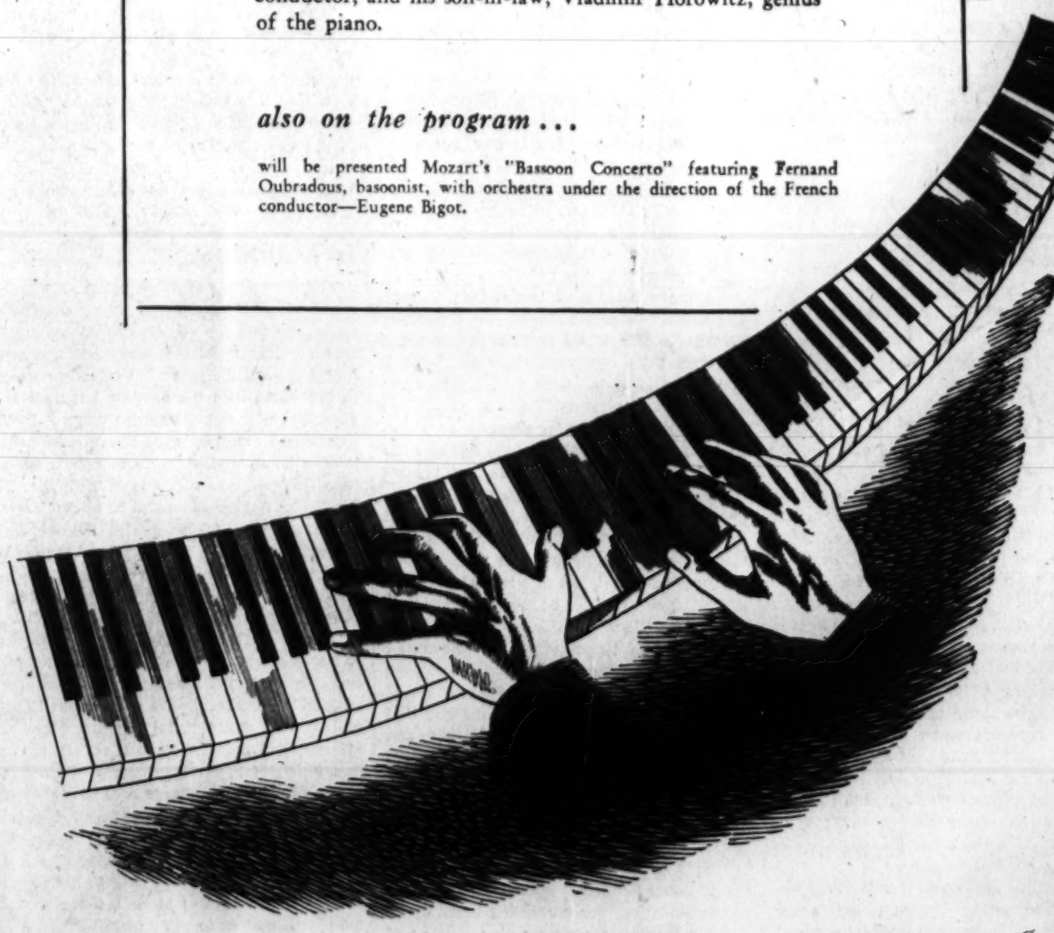

WINX
1340 ON YOUR DIAL
The Washington Post Station

NEWS . . . EVERY HOUR ON THE HOUR

AIB Chapter Faces Contests For Four Posts

By S. Oliver Goodman

Contests for four executive posts in the Washington Chapter, American Institute of Banking, were assured yesterday following nomination of officers. Election will take place May 14, according to George M. Rowzee, chairman of the nominating committee.

Three candidates seek the second vice presidency. They are James B. Ahalt, City Bank; Harry J. Chenoweth, Second National, and Herbert D. Lawson, jr., Suburban National.

For secretary—Helen R. Dwyer of Liberty National is opposed by Elizabeth M. Figl, Hamilton National.

For assistant secretary—Edna M. Childs of National Capital faces F. Ethel Reid, Anacostia Bank.

For chief counsel—Opponents are Ralph H. Mittendorf of American Security & Trust and Samuel C. Redman, jr.

Uncontested nominee for president of the chapter is Kenneth Hulse, Hamilton National, who will succeed Thomas J. Norris, Bank of Commerce & Savings. Also uncontested for the first vice presidency is Theodore P. Cowgill, Riggs National.

Six nominees are in the race for the four posts on the board of governors. They are Leona E. Draeger, Washington Loan & Trust; Allen Greenstreet, National Savings & Trust; Gladys B. Morris, Bank of Commerce & Savings; H. Paul Mount, Arlington Trust; George M. Rowzee, jr., Lincoln National, and Paul J. Seltzer, American Security & Trust.

Business Briefs Of D. C. Interest

Sales Figure Still Distorted

Washington department store sales in the week ended April 20 showed a 58 per cent increase over the same period last year, the Federal Reserve Bank of Richmond reported yesterday. Comparison continued distorted because of the later Easter period this year than in 1945.

For the four weeks ended April 20 local sales averaged 39 per cent higher than in the like 1945 period.

Regionally, the Fifth Reserve District showed a 51 per cent sales gain for the week and 44 per cent for the four-week period.

Woodward's Elevates Parker

The board of trustees of Woodward & Lothrop, department store, has elected Andrew Parker to vice president in charge of operations, it was announced yesterday. Mr. Parker, a native of Washington, formerly was assistant vice president. He has been associated with Woodward's for the past 10 years.

Auditors Hear Reilly

American bankers must see that the free enterprise system is kept functioning smoothly and efficiently, John A. Reilly said yesterday in a speech prepared for delivery before the Eastern regional conference of the National Association of Bank Auduitors in Atlantic City.

The president of Washington's Second National Bank added that the reward for intelligent effort will be a vigorous economy.

"The penalty for failure," he warned, "may cause a dissolution of the chartered banking system."

Transit Net Up in Month

Capital Transit Co. yesterday reported March net income of $167,369, a gain of 12.5 per cent over the same 1945 month.

Operating revenues of $2,340,239 were 6 per cent less, but provision of $262,734 for taxes showed a 56 per cent decrease. Revenue passengers for the month totaled 35,568,812, a decline of 2,069,460 or 5.5 per cent.

For the first three months net income of $366,514 was 14 per cent less than in the same 1945 period.

B. & O. Reports Deficit

The Baltimore & Ohio Railroad yesterday reported a net deficit of $5,649,501 for March, compared with net income of $2,002,277 in the same 1945 month. Operating revenues of $26,335,601 were down $6,437,007, while operating expenses of $27,870,793 showed a $3,847,092 increase.

For the first three months, B. & O. reported a net deficit of $7,502,605, compared with net income of $5,157,367 in the like 1945 period.

Deficit for N. Y. Central

New York Central Railroad system reported yesterday for the first quarter of 1946 a net deficit of $6,235,053, compared with a net profit of $5,464,758 in the first three months of 1945.

The report also shows a net loss of $3,595,815 for March of this year, against a net profit of $4,228,217 in the same 1945 month.

Operating expenses for March and three months ended March 31, the statement said, reflect wage awards and related taxes of $14,543,155 and tax credit of $7,873,000 resulting from carryback adjustments.

Personnel Notes

Brig. Gen. W. C. Kabrich has joined the Flintkote Co. as assistant director of research. Recently retired from the Army after nearly 30 years of service, General Kabrich has long been actively associated with chemical research, development and engineering.

W. Maligraf, of Washington's Remtico supplies division, Remington Rand, Inc., has returned from a three-day general sales meeting at Philadelphia. New products together with a sales training program for returning veterans were presented by the management.

Theodore E. Mueller was elected president of American Radiator & Standard Sanitary Corp., to succeed Henry M. Reed, chairman and president, who asked to be relieved of the latter office. Reed was reelected chairman.

Quotations on N. Y. Stock Exchange

By the Associated Press

Total sales, 1,210,000 shares; previous day, 1,390,000; week ago, closed; year ago, 1,359,870; two years ago, 561,230; January 1 to date, 140,106,187; year ago, 124,932,925; two years ago, 76,156,164.

Dow-Jones Stocks

New York, April 26.—

	Open	High	Low	Close	Changes
30 inds.	204.14	205.21	203.13	204.59	—0.01
20 rails	63.24	63.88	62.91	63.77	+0.28
15 utils.	42.80	43.47	42.61	43.27	+0.42
15 utils.	42.80	43.47	42.61	63.27	+0.42
65 stocks	75.89	76.49	75.52	76.27	+0.19

Transactions in stocks used in averages to-900:day: industrials, 73,000; rails, 54,150; utilities, 75,900; 65 stocks, 203,050.

Stock	Sales Add 00	High	Low	Close	Net Ch'ge
Abbott Lab	4	73	72½	73	—¼
ACF-Brill Mot	8	15⅛	15	15	—⅛
Acme Stl	2	42½	42	42	—½
Adams Exp	6	22⅝	22½	22⅝	+⅛
Addressog-Mult	2	33⅝	33½	33½	—⅛
Admiral Corp	14	16¼	15½	16¼	+¾
Air Reduction	6	55	54	55	+½
Aldens Inc	2	42	41	42	+1¼
Alaska Juneau	6	8⅞	8¾	8¾	—⅛
Alleghany Corp	42	6⅞	6⅝	6⅝	—⅛
Alleghany pf	7	59⅞	59	59⅞	—⅛
Alleghany pr pf	2	73	72¾	73	....
Alleg Lud Stl	21	47½	46	47¼	+1½
Allen Indust	2	22½	22⅛	22½	+⅛
Al Chem & Dye	9	200½	197½	199	+1
Allied Kid	5	28	27¾	27¾	—1¼
Allied Mills	4	34⅝	34	34	....
Allied Strs	21	59½	58	59½	+1
Allis-Ch Mfg	12	55	54	55	....
Amal Leather	82	12¼	11⅞	12	....
Amal Leath pf	3	75	74	74	—1
Amerada Pet	3	166	164½	166	+1½
Am Airlines	n215	19⅞	19½	19⅝	—⅛
Am Bank Note	1	39⅝	39⅝	39⅝	—½
Am Bosch	3	24	24	24	+⅛
Am Brake Shoe	4	61	60½	60½	—1¼
Am Cable & R	44	14⅛	13⅞	14	....
Am Can	12	96½	95½	96½	+½
Am Car & Fdy	6	66⅝	66	66⅝	+⅝
Am Car & F pf	1	128½	128½	128½	—⅛
Am Ch & Cable	6	38	37¼	38	—2¾
Am Chicle	1	158	158	158	+½
Am Colortype	5	32½	31¾	31¾	—⅛
Am Distill	4	67⅝	67	67⅝	+⅝
Am Encaus Til	9	9⅝	9½	9⅝	....
Am Export L	4	53½	52½	53½	+½
Am & For Pow	17	11⅞	10⅞	11⅛	+½
Am & F P $6pf	5	114⅛	113	114⅛	+⅛
Am & F P $7 pf	2	123	123	123	+1
Am & F P 2pf	13	39⅞	38	39⅞	+½
Am-Hawaii SS	1	50⅝	50⅝	50⅝	+⅝
Am Hide & Lea	19	11⅛	10⅞	11	+¼
Am Home Prod	2	129	127½	129	....
Am Ice	8	16	15¾	16	—⅛
Am Internat	6	15¼	15	15¼	+¼
Am Invest Ill	1	13⅝	13⅝	13⅝	—¼
Am Locomot	34	35½	35	35	—¼
Am M & Fdy	16	39⅞	38½	39¼	+⅛
Am M & Met	71	21⅞	20	21¼	+1¼
Am Metal	3	37	37	37	—1
Am News Co	4	53	52	52	—2
Am P & Lt	249	18⅞	17⅝	18¾	+¾
A P & L $6 pf	5	125	124	124	—1¼
A P &L $5 pf	11	116⅝	115	115	—1
Am Rad & S S	45	20⅝	20¼	20½	+¼
Am Roll Mill	22	31½	31	31½	+⅛
Am Safety Raz	11	59	56	59	+2
Am Seating	1	31½	31½	31½	+⅛
Am Smelt & R	7	68	67⅝	68	....
Am Stl Fdrs	6	43⅝	42½	43⅝	+½
Am Sugar Ref	1	53	53	53	....
Am Sugar pf	1	153⅞	153⅞	153⅞	—1⅛
Am Sumat Tob	1	65	65	65	—½
Am T & T	14	193¾	192¾	193	—¼
Am Tobacco	7	95⅛	94½	94⅝	....
Am Tob B	7	96	95	95⅝	+⅛
Am Type Fdrs	6	26½	26	26	—¼
Am Viscose	3	71	70¾	70¾	....
Am Wat Wks	47	26½	25½	26	+⅛
Am Woolen	71	56⅝	52½	56	+2½
Am Wool pf	5	150¾	149	150¾	+3½
Am Zinc L & S	7	12⅝	12⅛	12⅝	+⅛
Anaconda Cop	11	47⅛	46⅞	47	....
Anchor H Gl	6	55	54⅝	55	....
Anderson Clayt	8	55⅛	54⅛	54½	+1
A P W Prod	5	9⅝	9⅝	9⅝	....
Arch-Dan-M	1	33	33	33	....
Armour & Co	104	15½	15⅛	15⅛	—⅛
Armstrong Cork	7	61⅛	61⅛	61⅛	....
Arnold Const	7	31⅞	31⅝	31⅞	....
Artloom Corp	3	27	26⅞	27	....
Assd Dry Gds	10	68½	67	67⅞	....
A T & S F	24	107⅞	105	107	+1
Atl Coast Line	3	72	70½	72	+1
Atl Refining	5	46	45⅞	45⅝	....
Atlas Corp	29	31¼	30⅝	31⅛	....
Atlas Tack	1	31⅛	31⅛	31⅛	....
Aust Nichols	4	16½	16⅛	16⅛	....
Autocar Co	6	17	16	17	....
Aviation Corp	83	11⅛	10⅝	11	....
Bald Loco	21	31⅛	30⅝	30⅞	....
Balt & Ohio	27	22½	21⅝	22⅛	....
Balt & Ohio pf	9	36	35¼	36	....
Bangor & Ar	1	23¼	23¼	23¼	....
Barber Asph	42	38	36⅞	36⅞	—1⅛
Barker Bros new	7	34	33	34	....
Barnsdall Oil	12	30	29⅝	30	....
Bath Ir Wks	10	28⅛	27⅝	27⅞	....
Bayuk Cigars	3	55⅝	55⅛	55⅛	....
Beatrice Cream	1	62½	62½	62½	....
Beech Airc	52	30⅞	29⅞	30⅝	....
Belding-Hem	5	22⅝	22⅝	22⅝	....
Bell Airc	2	29⅛	29	29	....
Bell & Howell	2	34	33	34	....
Bendix Aviat	15	49⅝	49	49¼	....
Benef Ind Ln	4	33½	33	33½	....
Best & Co	16	48	46½	47½	....
Best Foods	8	28	27½	28	....
Beth Steel	17	104⅝	103	103⅝	....
Black & Decker	4	39	38⅝	38⅝	....
Blaw-Knox	7	26⅞	26⅛	26⅝	....
Bliss & Laugh	1	31½	31½	31½	....
Boeing Airplane	10	29⅜	29⅛	29⅛	....
Bond Strs	11	44	43½	43½	....
Borden Co	2	55⅛	55	55⅛	....
Borg-Warner	21	53⅝	52⅝	53	....
Boston & Maine	4	8⅝	8⅝	8⅝	....
Bower R Bear	6	35	35	35	....
Braniff Airw	7	26	25½	25⅝	....
Bridgept Brass	6	17⅛	17	17	....
Briggs Mfg	9	49⅝	49⅛	49⅛	....
Briggs & St new	4	32½	32½	32½	....
Bristol-Myers	5	64½	63⅝	64½	+1¼
Bklyn Un Gas	4	37⅝	37⅝	37⅝	....
Brunswick-Bal	7	36⅝	36⅝	36⅝	....
Bucyrus-Erie	9	22½	22⅛	22½	....
Budd Mfg	28	21⅛	20⅝	21	....
Budd Mfg pf	3	97	96	96	....
Budd Wheel	13	21⅞	21⅝	21⅝	....
Buffalo Forge	1	37	37	37	....
Buf Niag El pf	1	105	105	105	....
Bullard Co	10	44½	43⅝	44½	+1
Bulova Watch	4	44½	44⅛	44¼	....
Burling Mills	5	43	42⅝	43	....
Burr Add Mach	25	18¾	18¼	18⅝	....
Bush Terminal	5	11⅛	11⅛	11⅛	....
Butler Bros	7	30¼	30	30¼	....
Butte Cop&Zinc	3	7⅞	7⅞	7⅞	....
Byers (AM)	2	28	27¾	28	....
Calif Packing	2	46	45½	46	....
CallahanZ-Lead	24	5⅛	5⅛	5⅛	....
Calumet & Hec	10	10⅛	10	10⅛	....
Campbell Wyant	6	38⅝	38	38⅝	....
Can Dry G Ale	1	44⅝	44⅝	44⅝	....
Canad Pacific	39	19⅝	19	19⅝	....
Cannon Mills	2	70½	70	70	....
Carrier Corp	11	28⅛	27¾	28	....
Carriers & Gen	2	9⅝	9⅝	9⅝	....
Case (JI) Co	6	46½	45¾	46	....
Caterpil Tractor	6	74½	74	74	....
Celanese Corp	9	74	72	74	....
Celotex Corp	12	29	28½	28⅞	....
Cent Aguirre	2	26⅛	26⅛	26⅛	....
Cent Foundry	39	16⅞	15⅝	16⅛	....
Cen Hud G&E	10	12⅝	12⅛	12⅝	....
Century Rib M	2	38	38	38	....
Cerro de Pas	3	47¼	46½	47¼	....
Certain-teedPro	52	21½	21⅛	21⅝	....
Champ Pap&F	7	61⅝	60⅝	61⅝	+1½
Ches & Ohio	25	59	58⅝	58⅞	....
Chi & E Ill	2	12⅝	12½	12⅝	....
Chi & E Ill A	3	21	21	21	....
Chi Grt West	4	12¼	12	12¼	....
Chi Grt W pf	4	26	25½	26	....
Ch M SP & Pac	49	26⅝	26⅛	26½	....
Ch MSP & P pf	7	65⅛	64⅝	65⅛	....
Chi & N W	10	37	36⅛	36⅞	....
Chi & N W pf	19	66¾	65⅝	65⅞	—1⅝
Chi Pneu Tool	4	31¼	30⅞	31	....
Childs Co	20	10⅛	10	10⅛	....
Chrysler Corp	15	129⅛	128	129⅛	....
C I T Finan	22	55	54	55	....
Cin Mill Mch	5	35⅝	35⅛	35⅝	....
City Ice & Fuel	2	35⅝	35⅛	35⅝	....
City Stores	3	32	31¼	32	....
Clark Equip	2	67	67	67	—1
Clev El Illum pf	1	110⅝	110½	110½	....
Clev Graph Br	1	70	70	70	....
Climax Molyb	33	34¼	33¾	34	....
Cluett Peabody	7	57	56	57	....
Coca-Cola A	1	65	64½	64½	....
Colgate-Palm-P	9	53⅛	52⅞	53	....
Col Fuel &Ir	10	17⅞	17⅝	17⅞	....
Col F&Ir pr	7	20⅝	20½	20⅝	....
Colum G&El	260	12⅝	11⅝	12⅝	....
Col G&E6% pf	2	110	110	110	....
Colum Pict	10	32	31	32	....
Colum Pict pf	1	102¼	102¼	102¼	....
Colum Carbon	2	45	45	45	—1
Coml Credit	8	54	53⅛	53⅞	....
Coml Solvents	60	25⅛	24⅞	25⅛	....
Comwith Edis	18	35⅛	34⅞	35⅛	....
Comwith & Sth	289	4⅞	4⅝	4⅞	....
Com & Sth pf	8	125¼	125	125	....
Conde Nast	2	73	71½	71½	....
Congoleum-Nai	7	36	36	36	....
Cons Copperm	11	8⅞	8¾	8⅞	....
Cons Edison	20	35⅛	34⅞	35⅛	+⅛
Cons Edison pf	3	108⅞	108⅝	108⅝	....
Cons Laundries	2	22	22	22	....
Cons Nat Gas	5	50¾	50	50½	....
Con RRCuba pf	3	38½	38¼	38½	....
Cons Vultee	24	26½	26	26	....
Container Corp	3	51¼	51	51	....
Cont Bak	10	16⅞	16¾	16⅞	....
Cont Can	24	46⅝	46¼	46⅝	....
Cont Diam Fib	2	15⅛	15	15⅛	....
Cont Ins	5	57¼	56½	56⅞	....
Cont Motors	19	19	18⅝	19	....
Cont Oil Del	17	45⅞	45	45½	....
Cont Steel	3	20⅝	20⅝	20⅝	....
Copperw Stl	2	19⅝	19½	19⅝	....
Corn Products	15	62½	62	62½	....
Cornell-Dub El	3	23⅝	23⅝	23⅝	....
Corning Glass	4	35½	35⅛	35½	....
Coty Inc	6	14⅝	14⅝	14⅝	....
Coty Internat	2	6⅝	6½	6⅝	....
Crane Co	9	45⅞	45⅛	45⅞	....
Cream of Wh	1	33	33	33	....
Crosley Corp	1	33	33	33	....
Crown Cork&S	7	51¾	51⅛	51½	....
Crown Ck pf	3	53⅝	53⅝	53⅝	....
Crown Zeller	14	37¼	36	37	+1
Crown Zeller pf	1	108	108	108	....
Crucible Steel	4	47	46½	47	....
Cub-Am Sugar	5	25⅝	25½	25⅝	....
Cudahy Pack	10	54¼	53⅝	54¼	+1
Cudahy Pack pf	1	103	103	103	....
Cuneo Press	7	50⅝	49⅝	50½	....
Curtis Publshg	68	23	22⅝	22⅝	+2¼
Curtiss-Wright	87	7⅞	7	7⅝	....
Curtiss-Wr A	10	21⅞	21	21¼	....
Cutler-Hammer	5	42½	42⅛	42⅛	....
Davega Stores	3	27	27	27	....
Davison Chem	3	25⅝	25⅛	25⅝	....
Dayton Rub	4	30⅝	30½	30½	....
Decca Records	5	70	68	70	+3
Deere & Co	17	51	50	50¾	....
Deere & Co pf	2	38½	38⅛	38⅛	—1
Deisel-Wem-Gil	2	39⅝	39⅛	39⅛	....
Del & Hudson	3	44⅛	43⅝	44⅛	....
Del Lack&West	13	12⅝	12¼	12⅝	....
Detroit Edison	5	28	27⅞	27⅞	....
Devoe & Ray A	5	37¼	36⅝	36⅝	....
Diam Match pf	1	48	48	48	....
Diam T Motor	10	29	28	29	+1
Dist Corp-Seag	4	91	90½	91	....
Dixie Cup	2	51⅞	51	51⅞	....
Dr Pepper	2	41⅛	41	41⅛	....
Doehler-Jarvis	8	30⅝	29⅞	30⅝	+1¼
Dome Mines	7	24⅝	24½	24⅝	....
Douglas Aircr	5	88⅛	87½	88⅛	....
Dow Chem	4	181	180	181	....
Dresser Indust	6	26¼	25⅞	25⅞	....
Dresser Ind pf	1	111	111	111	....
Dunhill Int	2	32¾	32½	32¾	....
Du Pont de N	1	205	205	205	—1
Du Pont pf	1	127	127	127	....
Eagle-Pich	8	24¾	24	24¾	....
Eastern Air L	6	129¾	128	128	....
East S Stl	14	44	39¾	44	+4
Eastman Kodak	1	255	255	255	—3
Eaton Mfg	14	64⅝	63⅛	63⅛	....
Edis Bros Strs	2	39⅝	39⅝	39⅝	+⅛
Exco Prod	2	44½	44	44½	+⅛
Elastic Stop N	1	11⅝	11⅝	11⅝	....
El Auto-Lite	6	77⅝	76½	76½	—1¼
Elec Boat	24	31	29⅝	31	+1⅛
El & Mus Ind	8	6½	6⅜	6½	....
El Power & Lt	86	28⅝	27⅝	27⅞	+⅛
El Pow&Lt $6pf	1	154	154	154	+1
El Pow&Lt $7pf	4	166	165	166	+1½
El Storage Bat	1	53⅝	53⅝	53⅝	—⅛
El Paso N Gas	5	37½	36⅞	36⅞	—⅝
Emerson El M	21	23⅛	22⅝	22⅝	—⅛
Emer R & Ph	5	32⅝	30⅞	32	+1⅛
Endicott-John	3	93	92	92	....
Eng Pub Serv	22	40½	38⅝	40½	+1⅝
Equit Off Bldg	15	4	3⅞	4	....
Erie RR	42	16⅝	16⅛	16⅝	+⅜
Erie RR pf A	5	78	77	78	+¼
Eureka Wms	5	17⅝	17⅛	17⅝	+⅝
Evans Prod	3	31	30⅞	30⅞	—⅛
Eversharp	48	58⅞	55½	57¾	+3¼
Ex-Cell-O	8	55	54⅝	55	+1¼
Fairbanks Mor	3	70½	70½	70½	+⅞
Fajardo Sug	5	28⅛	28	28⅛	....
Farns T & R	32	15⅞	15	15⅞	+⅞
Fed Lt & Trac	3	24	24	24	....
Fed Mot Truck	4	17⅝	17¼	17⅝	+⅛
Federat D Strs	25	74	72	73⅞	+1⅞
Ferro Enam	3	29⅛	28⅝	29⅛	+¼
Fid P Fire Ins	4	61½	61¼	61¼	....
Firestone T&R	3	77	76	76	—1
Flintkote	11	44	43⅝	44	....
Florida Pow	19	19⅝	19⅛	19⅝	+⅝
Florsheim S A	7	38⅝	38⅛	38⅛	+4⅛
Follansbee Stl	1	18⅛	18⅛	18⅛	....
Food Fair Strs	5	63	63	63	....
Food Mach	3	97	97	97	....
Foster Wheel	5	42⅝	42¼	42¼	+½
Freeport Sulph	1	56⅞	56⅞	56⅞	—1
Fruehauf Tra	11	43¼	42	43	....
Gabriel Co	2	12⅝	12⅜	12⅝	....
Gair Robert	77	10⅞	9⅞	10⅝	+⅛
Gair Robt pf	3	20⅛	20⅛	20⅛	....
Gamewell Co	1	24	24	24	....
Gardner-Denv	1	24⅝	24⅛	24⅛	....
Gar Wood Ind	25	13⅜	13	13¼	....
Gar Wood pf	3	32¾	32¼	32¼	....
Gaylord Cont	4	37	37	37	....
Gen Am Inv	3	57¼	57	57¼	....
Gen Am Trans	2	19¾	19½	19¾	....
Gen Baking	3	68⅝	68⅛	68⅝	....
Gen Bronze	12	13⅛	12¾	13⅛	....
Gen Cable	2	26⅝	26	26	....
Gen Cable A	2	13⅝	13⅝	13⅝	....
Gen Cigar	7	49½	48⅝	49	+1
Gen Elec	55	37¼	37	37¼	—⅝
Gen Foods	5	46¼	45⅝	46¼	....
Gen Mills	4	52½	52⅛	52¼	....
Gen Motors	56	44⅛	43¾	44	....
Gen Motors pf	1	128⅞	128⅞	128⅞	....
Gen Out Advt	14	29	28⅝	28⅝	....
Gen Prec Eq	3	37⅛	36⅝	37⅛	....
Gen Pub Service	5	5⅞	5⅝	5⅞	....
Gen Pub Util	119	22⅝	21⅞	22⅛	....
Gen Ry Signal	1	42⅝	42⅝	42⅝	....
Gen Real&Util	12	8⅝	8⅛	8⅛	....
Gen Refract	6	33	32½	33	....
Gen Shoe	3	39⅝	38¾	38⅝	....
Gen Tel	10	44⅝	43⅝	44⅝	+½
GenTime Inst	3	45	44⅝	44⅝	....
Gen T & Rub	2	46½	46⅛	46⅛	....
Gillette Saf R	29	40½	39⅞	40⅛	....
GilletteSafP pf	2	106¼	105⅞	105⅞	....
Gimbel Bros	23	63⅛	59	61⅝	—1⅛
Glidden Co	6	46⅝	46⅛	46⅝	....
Glidden cv pf	1	56½	56½	56½	+1½
Goebel Brew	7	6⅞	6½	6½	....
Goodall-Sanf	2	42½	41½	42½	+1½
Goodrich (BF)	14	80½	80	80¼	+1
Goodyear T&R	5	74	73½	74	....
GoodyearT&Rpf	1	110⅝	110⅝	110⅝	....
Goth Hosiery	1	37	37	37	....
Graham-PaigeM	99	10⅞	10⅛	10⅝	—1
GranbyCon Min	3	28	27⅝	27⅝	....
Granite City Stl	3	21⅞	21	21⅝	....
Grant (WT)	3	39	37⅞	39	+1
GtNor Ir Ore ct	14	18⅛	18	18⅛	....
GtNorthn Ry pf	13	58⅞	57⅝	58⅝	....
Gt West Sug	4	30⅞	30⅛	30⅞	....
Greyhound Corp	22	41	40⅛	40⅞	....
Grum Airc En	4	44	42⅝	42⅝	....
Guantan Sugar	9	11	10⅝	11	....
Gulf Mob&Ohio	1	23	22⅛	23	....
GulfMob&Oh pf	6	65⅛	65	65⅛	....
Gulf Oil	30	16	14⅞	16	+1⅛
Hack Water	7	40	39	39⅞	+1⅛
Hall (WF) Print	23	37⅞	37	37⅞	+1⅛
Hamil Watch	5	23⅛	23	23⅛	....
Hanna (MA) pf	1	107	107	107	....
Harb-Walker	9	28	27⅛	27⅝	....
Hart Sch & M	3	52	51⅞	51⅞	....
Hat Corp Am A	5	14⅝	14⅛	14⅝	....
Hayes Indust	37	19⅝	18⅝	19⅛	....
Hayes Mfg	12	13⅝	13	13⅛	....
Hecht Co	1	40	40	40	....
Helme (GW)	1	82	82	82	....
Hercules Motors	4	33	32⅝	33	....
Hercules Powder	1	67¼	67¼	67¼	....
Hersh Choc	1	94⅝	94⅝	94⅝	+1⅛
Hewitt Rub	10	35⅛	33⅝	34⅞	—1⅛
Hinde&Dau Pap	1	38⅞	38⅝	38⅞	....
Hires (CE)	1	36	36	36	—⅛
Hollander &Son	1	30	30	30	....
Holly Sugar	4	29	28⅝	29	....
Homestake Min	4	49⅛	48⅝	48⅝	....
Houd-Hersh	6	24	23⅞	24	....
Household Fin	5	31¼	30⅞	31¼	....
Houston Oil	11	28¼	27⅝	28⅝	+1⅛
Howe Sound	3	48½	48⅛	48½	+1
Hud & Man	13	8⅛	8	8⅛	....
Hud & Man pf	1	18⅛	18⅛	18⅛	....
Hud BayM&S	8	42	41⅝	42	....
Hudson Motor	11	29	28⅝	29⅛	....
Hupp Motor	20	8⅝	8¼	8½	....
Idaho Power	4	43	43	43	....
Illinois Central	8	35⅞	34⅝	35⅞	+1⅛
Ill Cent pf	17	70⅛	70	70⅛	....
Ill Term RR	14	12⅞	12⅝	12⅝	....
Indpls Pw&Lt	3	30⅞	30½	30⅝	....
IndplsP&Lts rts	125	....	....	....	....
Indust Rayon	5	46⅛	46	46⅛	....
Inger-Rand	5	141½	140	141	—1
Inger-Rand pf	1	176	176	176	+1
Inland Steel	3	122	121¼	121½	....
Inspirat C Cop	14	19⅝	19⅛	19⅝	....
Insuransh Ctf	1	11	11	11	....
Interchem Corp	2	53	52⅛	53	....
Intercon Rubber	4	10⅝	10⅛	10⅝	....
Interlake Iron	28	16⅝	15⅞	16⅝	....
Int Harvester	5	93¼	92½	93¼	....
Int Hydro-El A	48	14⅝	14⅛	14⅝	....
Int Min&Ch pf	4	97	97	97	....
Int Mining	3	8⅝	8⅝	8⅝	....
Int Nick Can	24	38⅝	37½	38⅛	....
Int Paper	31	50⅝	49¾	50⅝	....
Int Pap pf	1	126	124½	126	+1
Int Ry Cen Am	32	24	22⅝	24	+1⅛
Int Salt	1	62	62	62	....
Int Shoe	2	47⅝	47⅛	47⅛	....
Int Silver	1	220	220	220	....
Int Tel & Tel	81	26⅝	24⅞	26⅛	+1
Int T&T for ct	7	26⅝	26	26⅛	+1
Interst Dep Strs	14	46⅝	45⅝	46¼	+1
Intertype Corp	3	29⅛	28	29⅛	+1½
Jacobs (F L)	6	18⅝	18⅛	18⅝	....
Jewel Tea	12	52⅝	51⅞	52	....
Jones & L Stl	25	43	42⅝	42⅝	....
Jones & L SplA	4	105	105	105	....
Jones & LStlpfB	2	127⅝	127¼	127⅝	....
Joy Mfg	2	33	32⅝	33	....
Kalam S & P	10	34½	34	34½	....
Kan City Sou	10	24⅝	24⅛	24⅝	....
Kaufmann Dept	3	45⅛	45	45⅛	....
Kayser J	12	22⅝	22	22⅝	....
Kelsey-H W A	2	30⅛	29	30⅛	....
Kelsey-H W B	3	24⅝	24	24⅝	....
Kennecott Cop	14	58⅝	57⅝	58⅛	....
Keystone S&W	5	51	49⅝	51	+1
Kimberly-Clark	3	66	66	66	—1¼
Kinney G R Co	5	22⅝	22⅛	22⅝	....
Kresge S S	14	43⅛	42⅝	43	....
Kress S H	4	58	57	58	....
Kroger Co	1	57⅛	57⅛	57⅛	....
Laclede Gas	73	8	7⅝	7⅞	....
Lambert Co	7	59⅝	59½	59½	....
Lane Bryant	12	57⅝	55⅝	57	....
Lee Rub & T	1	73⅝	73⅝	73⅝	....
Lehigh C & N	19	15⅝	15⅝	15⅝	+1⅛
Lehigh Port C	1	49⅝	49⅝	49⅝	....
Lehigh Val Cl	15	4⅞	4⅝	4⅞	....
Lehigh V C 1 pf	4	36⅛	36	36⅛	....
Lehigh VC 2 pf	11	13⅝	13⅝	13⅝	....
Leh Val RR	13	13⅝	13⅛	13⅛	....
Lehman Corp	2	59⅝	59½	59½	....
Lehn & Fink	3	28⅝	28⅝	28⅝	....
Lerner Stores	2	39⅝	39⅛	39⅛	....
Lib-O-F Glass	7	68	67⅛	67⅞	....
Libby McN & L	25	13⅝	13⅛	13⅝	....
Life Savers	2	35⅛	35	35⅛	....
Liggett & My	1	96⅝	96⅛	96⅝	....
Liggett & M B	4	98	96⅝	96⅝	+1
Lima Locomot	1	69	69	69	....
Link-Belt	2	62	60⅝	62	+1
Lion Oil	6	32⅝	31⅝	32	+1
Liquid Carbonic	3	35⅝	35	35⅛	....
Liquid Carb pf	1	116⅝	116⅝	116⅝	....
Lockheed Airc	45	33⅝	33⅛	33⅛	....
Loew's Inc	15	39⅝	38⅝	38⅝	—1
Lone Star Cem	2	81⅝	81⅝	81⅝	....
Long-Bell L A	3	31⅝	31⅛	31⅝	....
Lorillard P	14	29⅝	28⅝	29⅛	....
Louisv G&E A	4	29⅝	29⅝	29⅝	....
Lowenstein & S	36	36	34¼	35⅝	+1¼
Louisv & Nash	12	66	65⅞	66	....
Lukens Stl	4	21¼	21	21⅛	....
MacAnd & F	2	42½	42⅝	42⅝	....
Macy R H	12	54⅝	53	54⅛	....
Mad Sq Gar	4	61⅝	61⅛	61⅝	....
Magma Copper	6	27⅛	26⅝	26⅝	....
Manati Sug	7	14⅝	14½	14½	....
Manhattan Sh	1	41⅝	41⅝	41⅝	....
Maracaibo O E	1	6	6	6	....
Maracaibo O rt	17	⅛	....	....	....
Marine Midld	42	10	9⅝	10	....
Marshall Field	19	54½	53⅝	54	....
Martin G L	9	39⅝	38⅝	39	....
Martin-Parry	2	24	23⅝	24	....
Masonite Corp	5	72	71½	71½	—1
Mathieson Alk	2	34⅝	34	34⅝	—1
May Dept Strs	6	65	63⅝	65	....
Maytag Co	4	13⅝	13⅛	13⅝	....
McCall Corp	7	68⅝	67⅝	67⅝	—1⅛
McCrory Stores	6	39⅝	38	39⅝	....
McGraw Hill	10	46⅝	45⅝	46¼	....
McIntyre Porc	10	64	63⅝	64	....
McKess & Rob	9	51⅞	50⅝	51⅝	....
McLellan Strs	8	32	31⅝	32	....
McQuay-Norris	2	28⅝	28⅝	28⅝	....
Mead Corp	10	28⅛	27⅝	27⅝	....
Melville Shoe	6	49⅝	49⅛	49⅝	....
Mengel Co	7	33	32⅝	32⅝	....
Mesta Machine	1	59⅝	59⅝	59⅝	....
Miami Copper	5	16⅝	16⅛	16⅝	....
Mid-Cont Pet	18	41	39⅝	40⅝	....
Minn-Hon Reg	6	67⅝	67⅛	67⅛	....
Minn-Moline	5	15	15	15	....
Minn & St L Ry	1	7⅞	7⅞	7⅞	....
Minn SP&SSMA	2	19⅝	19⅝	19⅝	....
Minn Mng & M	4	42⅛	42	42	....
Mission Corp	3	40⅝	40⅝	40⅝	....
Mo-Kan-Texas	3	13⅝	13	13	....
Mo-Kan-Tex pf	13	41⅝	40⅝	41⅝	....
Mohawk Carpet	1	66⅛	66⅛	66⅛	....
Mojud Hos	1	45⅛	45⅛	45⅛	....
Monarch M T	1	43⅝	43⅝	43⅝	....
Monsanto Chem	5	163	161½	163	....
Montgom Ward	64	95¼	90	95¼	+4¼
Moore-McC Lin	3	26⅝	26	26⅝	....
Motor Products	2	30	30	30	....
Motor Wheel	3	31	30⅝	30⅝	....
Mueller Brass	3	59⅝	57⅝	59⅝	+1⅝
Mullins Mfg	3	16⅝	16⅛	16⅝	....
Murphy (G C)	5	44⅝	44⅝	44⅝	....
Murray Corp	8	17⅝	17⅛	17⅝	....
Nash-Kelvinator	24	21⅞	21⅛	21⅝	....
Nat Acme	21	38½	36⅞	38	+2
Nat Airlines	4	25⅝	25⅛	25⅝	....
Nat Auto Fib	15	19⅞	19⅛	19⅞	....
Nat Aviation	1	24⅛	24⅛	24⅛	....
Nat Battery	1	31⅛	31⅛	31⅛	....
Nat Biscuit	14	35⅝	35⅛	35⅝	....
Nat Biscuit pf	1	200	200	200	—3
Nat Can	5	19¼	18⅝	19¼	....
Nat Cash Reg	1	40½	39⅝	40	....
Nat Container	9	33⅝	33	33½	....
Nat Cylinder G	4	21⅝	21⅛	21⅝	....
Nat Dairy Prod	16	43⅝	43⅛	43⅝	....
Nat Dept Stores	33	55	54	55	+1
Nat Distillers	99	73½	71⅝	73½	+2⅝
Nat Enam&Stpg	13	55	55	55	....
Nat Gypsum	21	29⅝	28⅝	28⅝	....
Nat Lead	12	38⅝	37⅝	37⅝	....
Nat Linen Svc	5	29⅝	29⅛	29⅛	....
NatMal&Stl Cas	6	32	31⅝	32	....
Nat Oil Prod	1	61⅝	61⅝	61⅝	....
Nat Pow & Lt	366	11⅛	10⅝	11⅛	+1
Natl Steel	2	87⅝	87	87⅝	....
Nat Sug Ref	5	37⅝	37¼	37¼	....
Nat Supply	86	24⅝	24	24⅝	....
Nat Supply$2 pf	4	29⅝	29	29⅝	....
Nat Tea	6	37⅝	37	37⅝	....
Nat Vul Fib	7	19⅝	19⅛	19⅝	....
Natomas Co	1	12⅝	12⅝	12⅝	....
Nehi Corp	1	29	29	29	....
Newberry (JJ)	5	38	37	38	+1
Newmont Min	3	48	48	48	....
Newport Indust	3	36⅝	36⅝	36⅝	....
Newpt NewsShip	5	29	28⅝	29	....
NY Air Brake	1	59⅝	59⅝	59⅝	....
NY Central RR	163	26⅝	25⅝	26	....
NYChi & StL pf	3	126	125	125⅝	....
NYC Omnibus	2	21⅝	21⅝	21⅝	....
NY Shipbuilding	15	24⅝	23	23	—1⅝
No Am Aviation	12	13⅝	13⅛	13⅝	+⅛
North Amer Co	47	37⅛	36	37⅛	+1⅛
Northern Pacific	21	29⅝	28⅝	29⅝	+⅝
Northwest Airl	7	48⅝	48	48	—1
Norwalk Tire&R	7	17	16⅝	16⅝	—⅛
Norwich Pharm	8	22⅛	21⅝	22⅛	+⅛
Ohio Edis pf	1	110⅝	110⅝	110⅝	....
Ohio Oil	34	26⅛	25⅝	26	....
Oliver Corp	10	32	31⅝	31⅞	....
Omnibus Corp	22	15⅛	14⅝	15	....
Oppenheim Col	2	44	44	44	—1
Otis Elevator	4	37⅝	37	37⅝	....
Outboard M&M	7	31⅝	31⅛	31⅛	—1½
Owens-Ill Glass	13	94	93⅝	93⅝	....
Pac Gas & Elec	13	45⅛	45	45	—⅛
Pac Mills	4	47⅛	47	47	....
Pac Tin Cons	44	9⅝	9⅛	9⅝	+⅛
Pac West Oil	7	32⅝	32⅝	32⅝	+⅛
Packard Motor	137	9⅝	9⅛	9⅝	....
Pan Am Airw	62	21	20⅝	21	....
Panhand EPL	1	54¼	53⅝	53⅝	....
Panhadle P&R	52	13	12⅝	13	....
Paraffine Co	2	89	89	89	—1
Param Pictures	33	79⅝	78⅝	78⅝	....
Park & Tilford	3	75⅝	74⅝	75	....
Park Ut Con M	32	6⅞	6⅝	6⅞	....
Parke Davis	3	44⅝	43⅝	44	....
Parker Rust-Pr	1	45	45	45	....
Parmelee Trans	13	17⅝	17⅛	17⅝	+1
Patino Mines	2	20⅝	20⅛	20⅝	....
Penney (J C)	27	54⅝	53⅝	54⅛	....
Penn-Cent Airl	2	37⅝	37	37⅝	....
Penn-Dix Cem	10	38	37⅝	38	....
Penn Gl Sand	1	35	35	35	....
Penn Pw & Lt	5	28⅝	28⅛	28⅝	+1
Penn RR	51	42⅝	41⅞	42⅝	....
Penn Salt	2	46⅝	46⅛	46⅝	....
Peoples G L&C	2	113	112	113	....
Peoria & East	1	34	34	34	....
Pepsi-Cola	24	34	33⅝	34	....
Pere Marquette	3	28⅝	28⅝	28⅝	....
Pere Marq pf	1	101	101	101	....
Petrol Corp	3	12⅝	12⅝	12⅝	....
Pfeiffer Brew	16	14⅝	14⅛	14⅝	+⅛
PfizerChas& Co	13	57⅝	56	57⅝	+3½
Phelps Dodge	11	43⅝	42⅝	43⅝	....
Phila Elec	28	30⅝	29⅝	30⅝	....
Phila El $1 pref	1	30	30	30	....
Phil & Rdg C&I	64	16⅝	16⅛	16⅝	....
Philco Corp	29	38⅝	37⅝	38⅛	....
Philip Morris	27	50⅝	49	49	+1⅛
Philip Morris pf	17	108	108	108	....
Phillips Pet	17	66⅝	64	65	—1⅛
Pillsbury Mills	3	34⅝	33⅝	33⅝	....
Pitt Coke & Ch	4	12⅝	12⅛	12⅝	....
Pitt Con Coal	14	23	22	22⅝	....
Pitt Forgings	2	27⅝	27	27⅝	+2
Pitt Plate Gl	1	43⅝	43⅝	43⅝	....
Pitt Scr & Bolt	8	13⅝	13⅛	13⅝	....
Pitt Steel	1	16⅝	16⅝	16⅝	....
Pittston Co	8	25⅝	24⅝	25	....
Plymouth Oil	10	23⅝	23⅛	23⅝	....
Pond Creek Poc	1	38⅝	38⅝	38⅝	....
Poor & Co B	1	22⅝	22⅝	22⅝	....
Pressed Stl Car	13	24⅝	23⅝	24⅛	....
Procter & Gam	5	67⅛	67	67⅛	....
Pub Svc Colo	6	36⅝	36⅛	36⅛	....
Pub Svc NJ	25	29⅝	29⅛	29⅛	....
Pub S El&G pf	17	116⅝	116⅝	116⅝	....
Pullman	16	65	64	64⅝	....
Pure Oil	16	27⅝	27⅛	27⅛	....
Purity Bak	11	35⅝	35	35	....
Radio Corp	119	17	16	16⅝	....
Radio pf	1	90	90	90	....
Radio-Keith-O	73	27¼	26⅝	27	....
Rayonier Inc	10	27⅝	27	27	....
Rayonier Inc pf	8	37⅝	37	37	....
Reading Co	18	27	26⅝	26⅝	....
Reading 1 pf	1	50⅝	50	50	....
Reading 2 pf	5	45	45	45	....
Real Silk Hos	1	28	28	28	....
Reliable Stores	1	42⅝	42⅝	42⅝	....
Reliance Mfg	1	25⅝	25⅝	25⅝	....
Reming Rand	38	41	40⅝	41	+1½
Reo Motors	15	30⅝	29⅝	30⅝	+1
Repub Avia	19	20⅝	20	20⅝	....
Repub Pict	25	16⅝	16	16⅝	....
Repub Pict pf	3	19	19	19	....
Repub Steel	24	33⅝	32⅝	33⅛	....
Rev Cop & Br	3	26⅝	26	26⅝	....
Reynolds Metals	4	38⅝	38	38⅝	....
Reynolds Spring	2	22⅝	22⅛	22⅝	....
Reynolds Tob B	27	44⅝	43⅝	44⅛	....
Rheem Mfg	3	25⅝	25⅛	25⅛	....
Richfield Oil	42	18⅝	17⅝	18⅝	+1⅛
Ritter Co	20	37⅝	37	37⅝	+3
Roan Ant Cop	13	11	10⅝	10⅝	....
Royal Type	2	27	27	27	....
Ruppert (J)	3	28⅛	28	28⅛	....
Safeway Strs	12	30⅝	30⅛	30⅝	+⅛
St Joseph Lead	9	60⅝	60	60⅛	+⅛
Savage Arms	12	15	14⅝	15	....
Schenley Distil	22	78⅝	77⅛	78⅝	....
Scott Paper	7	56	54⅝	55	....
Seab AL RR	9	33⅝	33	33⅝	....
Seaboard Oil	2	35⅝	35⅝	35⅝	....
Sears Roebuck	94	47⅝	44⅝	46⅝	....
Seeger Sunbeam	10	20⅝	20	20	....
Servel Inc	8	20⅝	20⅛	20⅝	....
Shamrock O&G	12	29⅝	29⅛	29⅝	....
Sharon Stl	13	37⅝	36⅝	36⅝	....
Sharp & Dohme	12	32⅝	32	32	....
Shattuck (FG)	5	24⅝	24⅛	24⅝	+1
Shell Union Oil	30	40	39⅝	40	+1
SilverKingCoalit	13	13⅛	12⅝	12⅝	....
Simmons Co	2	49⅝	49⅛	49⅝	....
Simonds S&Stl	2	45⅛	45⅛	45⅛	....
Sinclair Oil	50	19⅝	19⅛	19⅝	—1⅛
Skelly Oil	1	75⅝	75⅝	75⅝	....
Sloss-Shef Stl	7	22⅝	22⅝	22⅝	....
Smith (AO) Corp	1	76	76	76	....
Smith & Cor Ty	2	38⅝	38	38⅝	....
Socony-Vacuum	76	16⅝	16⅛	16⅝	....
Sou Am G&P	5	7	7	7	....
So P Rico Sug	7	54⅝	54⅛	54⅝	....
So'east Greyh L	2	49⅝	49⅛	49⅝	....
Sou Cal Edison	10	37⅝	36⅝	37⅝	....
Sou Nat Gas	3	29⅝	29⅛	29⅝	....
Southern Pacific	40	58	56⅝	57⅝	....
Southern Ry	37	53⅝	51⅝	53⅝	....
Southern Ry pf	2	81⅝	81	81	....
Spalding & Bros	15	28⅝	28	28⅝	....
Sparks Withing	19	11⅛	10⅝	11	....
Spear & Co	3	22	22	22	+1
Spencer Kell	2	49⅝	48⅝	48⅝	....
Sperry Corp	10	32⅝	31⅝	32	....
Spiegel Inc	51	37⅝	35⅝	37⅝	....
Square D Co	23	24⅝	24⅛	24⅝	....
Squibb & Sons	5	45⅝	45	45	....
Stand Brands	5	50	49⅝	50	—1
Std G&E $4 pf	36	51⅝	51	51	+1½
Std G&E $6 prpf	2	131	131	131	....
Std G&E $7 prpf	3	142	142	142	—3
Stand Oil Cal	24	56⅝	55⅝	56	....
Stand Oil Ind	19	45	44	44⅝	....
Stand Oil NJ	55	77⅝	76	77⅝	+1
Stand Oil Ohio	1	25⅝	25⅝	25⅝	....
Std Stl Sprg	3	19⅝	19⅛	19⅝	....
Starrett (LS)	2	46⅝	46⅝	46⅝	....
Sterling Drug	5	56⅝	56	56⅝	....
Stewart-Warn	12	21⅝	21	21⅝	....
Stokely-Van Cam	9	32⅝	31⅝	32⅝	....
Stokely-VanC pf	3	21⅝	21⅛	21⅝	....
Stone & Webster	6	32⅝	31⅝	32	....
Studebaker Corp	19	29⅝	28⅝	29⅝	....
Sun Chem	13	19⅝	19⅛	19⅝	....
Sun Oil	1	73⅝	73⅝	73⅝	....
Sunray Oil	79	10⅝	10⅛	10⅝	....
Sunshine Bisc	3	48	47	47	—1
Sunshine Mng	42	22⅝	22	22⅝	....
Superheater	2	31⅝	31⅛	31⅝	....
Sup Oil Cal	1	136⅝	136⅝	136⅝	+1
Superior Steel	1	44	43⅝	43⅝	+1
Sweets Co Am	1	50	50	50	....
Swift & Co	4	38⅝	37⅝	38⅝	....
Swift Intl	11	34	33⅝	33⅝	....
Sylvan El Pd	11	39	38⅝	38⅝	....
Syming-Gould	11	13⅝	13⅛	13⅝	....
Talcott J Inc	9	17⅝	17	17⅝	....
Telautograph	1	11⅝	11⅝	11⅝	....
Tenn Corp	3	21⅝	21⅛	21⅝	....
Texas Co	5	62⅝	61⅝	62⅛	....
Texas G Prod	5	12⅝	12⅛	12⅝	....
Tex Gulf Sul	13	53	52⅝	53	....
Tex Pac C & O	11	27⅝	27	27⅝	....
Tex Pac L T	18	20⅝	20	20⅝	....
Tex & Pac Ry	10	49	48⅝	49	....
Thermoid Co	5	15⅝	15⅛	15⅝	....
Third Ave Tr	213	15⅝	15	15⅝	+1⅛
Thompson Pd	1	62	62	62	....
Thompson-Star	15	10	9⅝	9⅝	....
Thompson-St pf	1	51	51	51	+1
Tide W A Oil	5	23	22⅝	22⅝	....
Tide Wat pf	2	107⅛	107⅛	107⅛	....
Timken-Det Ax	10	52⅝	51⅝	52	—1⅛
Timken R B	3	60⅝	60	60⅝	....
Transamerica	13	19⅝	19⅛	19⅝	....
Trans & W Air	5	54⅛	53⅝	54	....
Tri-Cont Cp	21	11⅝	11⅛	11⅝	....
Truax-Traer C	3	18⅝	18⅛	18⅝	....
Twent C-Fox	20	60⅝	59⅝	60⅝	....
Twent C-F pf	6	75	74⅝	75	....
Twin City R T	16	23⅝	23⅛	23⅝	....
Twin Coach	2	22⅝	22	22	....
Underwood	1	73	73	73	+1
Un Asb & R	3	21⅝	21	21	....
Union B & P	18	34⅝	33⅝	34⅝	....
Union Carbide	6	120	118⅝	120	....
Union Oil Cal	21	27⅝	27⅛	27⅝	....
Union Pac	4	156	156	156	—1
Union Tank C	2	40	39⅝	40	....
United Air L	26	42	40⅝	41⅝	....
United Aircr	26	30⅝	29⅝	30⅝	....
United Biscuit	25	53	51	53	+5
United Carbon	1	89⅝	89⅝	89⅝	+1
Un Cig-Wh Strs	26	15⅝	15	15	....
United Corp	232	5⅝	5⅛	5⅝	....
United Corp pf	8	53⅝	52⅝	53⅝	....
United Drug	12	38	37⅝	38	....
United El Coal	4	18⅝	18⅛	18⅝	....
United Eng&Fd	2	52	51⅝	51⅝	....
United Fruit	1	146⅝	146⅝	146⅝	....
United Gas Imp	16	29⅝	28⅝	29⅝	....
United M&M	24	61⅝	59⅝	60⅝	+1
United Paperbd	53	15⅝	14⅝	15	....
US&For Sec	10	29⅝	28⅝	29⅝	....
U S Freight	1	21⅝	21⅝	21⅝	....
U S Gypsum	3	122	121⅝	122	—1
US Hoffman M	18	44⅝	44⅛	44⅝	....
US Ind Chem	4	53	53	53	....
U S Leather	13	11⅝	11⅛	11⅝	....
U S Leather A	7	39⅝	39⅛	39⅝	....
U S Lines	13	18⅝	17⅝	18⅝	....
US Pipe&Fdry	2	56⅝	55⅝	55⅝	—2½
US Play Cd	4	82	81	82	+1
U S Plywood	2	59⅝	59	59⅝	+1⅝
U S Real & Imp	7	5⅝	5⅝	5⅝	....
U S Rubber	9	77⅝	76	76	—1
US Smelt R&M	4	72	71⅝	71⅝	....
US Sm R&M pf	2	87⅝	87⅝	87⅝	....
U S Steel	66	82⅝	80⅝	82⅝	....
U S Steel pf	1	158	158	158	....
U S Tobacco	7	27⅝	27⅛	27⅛	....
United Stockyds	6	7⅝	7⅝	7⅝	....
Unit Strs2pf	9	18⅝	17⅝	18⅝	....
Univ-CyclopsStl	3	22	22	22	....
Univ Lab	13	21⅝	21⅛	21⅝	....
Univ Pict	1	46⅝	45	45	—1⅝
Van Norman	23	24⅝	23⅝	24	+1
Van Raalte	1	58⅝	58	58⅝	+1
Vanadium Corp	6	31⅝	30⅝	30⅝	....
Vertient-Cam S	7	21⅝	21	21	....
Vick Chem	2	44⅝	44⅝	44⅝	....
Vic Chem Wks	1	45⅝	45⅝	45⅝	....
Va-Caro Chem	6	9⅝	9⅛	9⅝	—1
Va-C Che6%pf	1	88⅝	88⅝	88⅝	....
Virginian Ry	5	50⅝	50	50⅝	....
Virginian Ry pf	7	41	40⅝	41	+1
Viking Corp	5	47	46⅝	47	+1
Wabash RR pf	5	72⅝	72	72	....
Waldorf Sys	2	20⅝	20⅝	20⅝	....
Walgreen Co	2	50	49⅝	50	....
Walk (H) G&W	5	113⅝	112⅝	113⅝	+1
Walk (H) G&W	8	20	20	20	....
Walworth Co	14	18⅝	18	18	....
Ward Baking	2	14	13⅝	14	....
Warner Br Pic	65	54	52⅝	53⅝	+2
Warren Pet	26	29⅝	28⅝	29⅝	....
Wash Gas Lt	1	33⅝	33⅝	33⅝	....
Waukesha Mot	2	29⅝	29⅝	29⅝	....
Wayne Pump	1	44⅝	43	44⅝	+2
Webster Tob	8	15⅝	14⅝	15⅝	....
Wesson O & S	3	38	37⅝	38	....
Wert Ind Sug	28	43⅝	42	43	....
W Va P & Pap	1	47⅝	47⅝	47⅝	....
West Auto Sup	28	74	72	74	+3
West Maryland	8	10	9⅝	10	....
West Md 2 pf	1	24⅝	24⅛	24⅝	....
West Pac	2	51⅝	51⅝	51⅝	....
West aPc pf	1	101	101	101	....
West Un T A	31	35	34⅝	35	....
Westing A B	16	35⅝	34⅝	35⅝	....
Westing Elec	76	33⅝	33	33⅝	....
West El pf	1	33	33	33	....
Westvaco Chlor	1	41⅝	41⅝	41⅝	....
Wheeling St	1	38⅝	38⅝	38⅝	....
White Dent	4	49⅝	49⅛	49⅝	....
White Motor	4	35⅝	34⅝	35⅝	....
White Sew Ma	11	15⅝	15	15⅝	....
Willys-Overl	15	23⅝	23	23⅝	....
Wilson & Co	16	17⅝	17⅛	17⅝	....
Wilson-Jones	5	19	19	19	....
Woodward Iron	1	45	45	45	....
Woolw F W	3	60⅝	60	60⅝	....
Worthing P&M	1	62	62	62	....
WP&M cv pr pf	1	100⅝	100⅝	100⅝	....
W P&M pr pf	2	100	99⅝	99⅝	....
Wyand Wor	19	42⅝	41⅝	42	....
Yale & Towne	2	53	52⅝	52⅝	....
York Corp	13	23⅝	23	23⅝	....
Young S & W	1	29⅝	29⅝	29⅝	....
Youngst S & T	14	71⅝	69⅝	70⅝	....
Youngst St D	7	26⅝	26	26⅝	....
Zenith Radio	3	37	36	36⅝	+1⅛
Zonite Prod	10	13⅝	13⅝	13⅝	....

Utilities Gain In Mixed List; Trading Quiet

New York, April 26 (AP).—Special stocks continued to highlight the recovery side of today's stock market although many leaders still exhibited notable comback hesitancy.

Losses predominated during the greater part of the session but these were reduced or converted into gains in the final hour and the close was no worse than moderately mixed with plus marks a shade in the majority. There were a few broad swings of 2 to 5 points.

WHAT STOCKS DID

	Fri.	Thurs.
Advances	410	263
Declines	371	592
Unchanged	180	150
Total issues	961	1005

Some rails and steels did better at the last and utilities were lively on the upside. Dealings were quiet throughout with transfers of 1,210,000 shares comparing with 1,390,000 Thursday.

Rallying tendencies displayed by long-term Government bonds tended to allay deflation psychology to a certain extent. Assorted good earnings summaries offset a number of displeasing reports. Rumors that the coal strike might be ironed out soon inspired some buying. Numerous customers, however, continued to hold aloof to await more light on business prospects and OPA controls.

The Associated Press 60-stock composite was up .2 of a point at 79 after four successive losing sessions.

Substantial sales increases boosted United Biscuit 5¼ points to $53, a peak for 1946, and Montgomery Ward 4¼ to $95.25. Eversharp added 3¼ at $57.75, National Distillers 2⅝ at $73.50 and American Woolen 2⅝ at $56.

1945 Cotton Crop At 24-Year Low

The United States produced 9,015,000 bales of cotton last year—the smallest cotton crop since 1921—the Agriculture Department said Yesterday.

Because of large stocks of cotton on hand, the short 1945 crop causes little worry as far as the use of the fiber is concerned. Its most serious result is the drop in production of cottonseed, a leading oil crop.

The estimated 1945 production of cottonseed was placed at 3,634,000 tons. This is 26 per cent less than the 1944 total and 30 per cent under the 10-year average from 1934 to 1943.

The value of the 1945 crop of cotton and cottonseed was placed at $1,195,638,000—a considerable drop from the $1,526,000,000 total for 1944.

Late Earnings Statements

International Business Machines Corp. reports net profit for first quarter of 1946 was $4,073,310, or $2.84 cents a share, compared with $2,517,637, or $2.20 a share, in 1945. There were 1,432,407 capital shares outstanding in the recent period against 1,145,926 in the March quarter last year.

National Cash Register Co. reports for 12 months ended March 31 net profit of $1,234,337, equal to 76 cents a capital share, compared with $3,037,962 or $1.86 a share in the preceding year.

Western Auto Supply Co. of Missouri reports for quarter ended March 31 net profit of $1,589,240, equal to $2.11 a capital share, compared with $138,470, or 18 cents a share in the like 1945 period.

British American Oil Co. reported for 1945 net profit of $3,151,334, or $1.14 a share, against $3,050,334, or $1.10 a share, in 1944.

Dividend Action

New York, April 26 (AP).—Dividends declared:

	Rate.	Period.	Stk. of record.	Payable.
North Am Co. 1 share Pac G&E on each 100 shares Nor Am Co		..	6-3	7-1
Year End				
Pilsbury Mills	40c	..	5-13	6-1
Increased				
Sagamore Mfg	$2	..	4-23	6-1
Agnew-Surpass Sh Ltd	45c	Q	4-30	6-1
Extra				
Air Reduction	25c	..	4-10	4-25
Bunk Hill & Sul M	12½c	..	5-6	6-1
Stein, A & Co. new	25c	..	5-6	5-15
Stock, Magnavoc Co	20%	..	5-6	5-15
Initial			5-4	6-1
Can Util Ltd 5% pf	$1.25	Q	4-26	5-15
Suburb Propane Gas	13c	..	4-30	5-15
Stein, A & Co, new	35c	Q	5-6	5-15
Irregular				
United Corp B	25c	..	4-30	5-30
Regular				
Air Reduction	25c	Q	4-10	4-25
Aluminum Ltd	$2	Q	5-11	6-5
Am Metal	25c	Q	5-18	6-1
Am Re-Ins N Y	25c	Q	5-3	5-15
Aviation Corp	10c	..	5-10	5-27
Barnsdall Oil	20c	Q	5-15	6-8
Bethlehem Steel	$1.50	..	5-6	6-1
Bunk Hill & Sul M	12½c	Q	5-6	6-1
Diamond Match	37½c	..	5-14	6-1
Preeport Sulphur	62½c	Q	5-14	6-1
Hamilton Watch	15c	..	5-24	6-14
Lehigh Coal & Nav	15c	..	5-11	6-4
Midland Stl Prod	50c	..	6-11	7-1
Nat Acme	50c	..	5-9	6-23
Pillsbury Mills	30c	Q	5-13	6-1
Quaker State Oil Ref	25c	..	5-31	6-15
Washington Ry & El	$9	..	5-15	5-3
Amer Rad & Stan San	10c	..	5-24	6-29
Amer Steel Pound	50c	..	5-31	6-15
Autocar pf A	25c	..	5-15	6-1
Autocar pf B	25c	..	5-15	6-1
Chi Yellow Cab	25c	..	5-20	6-1
Consol Biscuit	25c	Q	6-1	6-24
Mallory, P R	20c	..	5-20	6-10
Magnavox Co	25c	..	6-5	7-1
Van Raalte & Co	50c	..	5-15	6-1

New York Cotton

New York, April 26 (AP).—Cotton futures reacted 25 to 50 cents a bale in quiet trading today with final prices at the lows for the session.

Washington reports indicating a compromise might tone down the House version of the price control bill caused some caution among buyers. Support for this trend was seen in the recommendation of the American farm bureau for "a middle ground approach" to decontrol policy.

The Commodity Credit Corporation reported Government cotton loans of only 759 bales and purchases of 10,391 bales for the week ended April 20. Private advices continue to forecast 10 to 15 per cent increase in cotton acreage in the Southeast.

	Open	High	Low	Last	
May	27.81	27.90	27.81	27.80†	—5
July	27.91	27.92	27.82	27.82	—10
October	27.94	27.95	27.84	27.84	—10
December	27.96	27.97	27.85	27.84	—10
March	27.99	28.05	27.90	27.85	—9
May	27.97	28.03	27.92	27.90*	—10
				27.87†	—10

Middling spot 28.38* off 8.
*Nominal; †bid.

Naval Stores

Jacksonville, Fla., April 26 (AP).—TURPENTINE—Receipts and shipments, none; stocks, 13.

ROSIN—Receipts and shipments, none; stocks, 6349.

Savannah, Ga., April 26 (AP).—The Savannah Naval Stores Exchange was closed today in observance of Confederate Memorial Day.

Commodity Index

New York, April 26.—The Associated Press weighted wholesale price index of 35 commodities today declined to 116.72.

Previous day, 116.87; week ago, 117.07; month ago, 115.93; year ago, 108.63.

	1946	1945	1944	1943
High	117.40	112.81	108.73	107.54
Low	112.02	107.90	106.03	103.43

(1926 average equals 100.)

N. Y. Bonds

By the Associated Press

Total bond sales yesterday, $5,440,000; previous day, $5,880,000; week ago, closed; year ago, $16,151,200; two years ago, $8,479,500; January 1 to date, $523,955,100; year ago, $960,887,850; two years ago, $1,140,822,900.

Dow-Jones Bonds

New York, April 26.—

40 bonds	106.22	—0.01
10 higher grade rails	117.16	+0.05
10 second grade rails	101.16	—0.14
10 public utilities	109.19	—0.05
10 industrials	106.38	+0.09

Sales in thousands	Bond	High	Low	Close
15	Am & FP 5 2030	106⅝	106½	106⅝
9	Am T&T 2¾ '75	105	105	105
42	Am T&T 3 '56	152⅝	152	152
5	Am T&T 2¾ '80	105	104⅝	104⅝
5	Am Tob 3 '62	104	104	104
24	AT&SF 4 '95	136⅛	136	136
6	B&O 1st m 48	102⅝	102	102⅛
41	B&O 95 A	92	90⅝	92
43	B&O 95 C	97	96⅝	96⅝
13	B&O 2000 D	91	90⅝	91
9	B&O 96 F	90	89⅝	89⅝
48	B&O cv 60	77⅝	76⅝	77⅝
10	B&O 4 '48	103⅝	102	103⅝
8	Bost Me 4½ '70	77⅝	77⅝	77⅝
8	Bost Me 4 '60	100⅝	100⅝	100⅝
10	Can P 4 perp	118	118	118
14	Cen G 5 '59 C	28⅝	27⅝	28⅝
19	Con Pac 5 '60	105⅝	104⅝	105
13	CRRNJ 5 '87	47⅝	47⅝	47⅝
17	C&O 3½ '96 E	106	105⅝	106
74	Chi & A 3 '49	59⅝	58⅝	59⅝
16	C&EI inc 97	70	69⅝	69⅝
15	Chi I&L 5 '47	124	123⅝	124
61	Chi I&L 5 '66	21	21	21
5	Chi I&L 4 '47	116	116	116
39	CmSP&Pcv 4½ 2044	80⅝	80⅝	80⅝
39	C&NW 4½ '99	93	92⅝	93
11	CRIP 4½ '52 A	66	66	66
28	CDIP 4½ '60	36	34⅝	36
6	CRI&P 4 '88	88	87⅝	88
94	CRIP r 4 '34	62⅝	62	62⅝
27	CCC&StL 4½ '77	93⅝	93⅝	93⅝
28	CG UT 4½ '77	105⅝	105⅝	105⅝
9	Col S 4½ '80	72⅝	72⅝	72⅝
25	D&RG 4 '36	63	62⅝	63
35	D&RGW 5 '55	27⅝	26⅝	27⅝
113	DRGW 5 '55a	27	25⅝	27
56	Erie 4½ 2015	95⅝	95	95
6	GM&O 3¾ '69	103⅝	103⅝	103⅝
6	GM&O inc 2015	104	104	104
15	Hud C 5 '62A	84⅝	84⅝	84⅝
11	H&M rs '57	72⅝	72⅝	73
7	H&M inc 5 '57	37⅝	37	37⅝
26	IC 4¾ '66	92⅝	91⅝	92⅝
15	ICCSL 5 '63A	100⅝	100	100⅝
62	Int HE 6 '44	97⅝	97⅝	97⅝
6	Int T&T 4½ '52	101⅝	101⅝	101⅝
5	Leh V 5 2003st	64⅝	64⅝	64⅝
5	Leh V 4½ 2003	57⅝	57	57⅝
35	Leh V 4 2003	54	54	54
6	Lou & A 5 '69	103⅝	103	103
25	L&N 3⅝ 2003	101⅝	101⅝	101⅝
51	MSPSSM 4 '91	74⅝	73	74⅝
11	M-K-T aj 5 '67	106	105⅝	106
17	M-K-T 1st 4 '90	99⅝	99⅝	99⅝
34	Mo P 5⅝ '49	41	39⅝	40⅝
31	MoP 5 '77F	93⅝	93	93⅝
39	MoP 5 '78G	93⅝	93⅝	93⅝
31	MoP 5 '80H	93	93	93
48	MoP 5 '81I	93	92⅝	93
53	MoP s4 '75	33⅝	33	33⅝
32	NYC r 5 2013	98⅝	97⅝	98⅝
59	NYC 4½ 2013A	92⅝	91⅝	92
21	NYC cn 4 '98	93	93	93
97	N Y N H H 4 '57	44⅝	44	44⅝
216	N Y O W r 4 '92	24	23⅝	24
17	NY W B 4½ '46	44⅝	43⅝	44⅝
9	Norf S 4½ '98	103	103	103
9	Norf W 4 '96	141⅝	141⅝	141⅝
10	Nor P 4½ 2047	106⅝	106⅝	106⅝
7	Nor P 4 '97	118⅝	118⅝	118⅝
13	Ohio Ed 2¾ '75	103⅝	103⅝	103⅝
20	P G & E 3 '74	107⅝	107⅝	107⅝
17	P C Airl 3½ '60	108	108	108
17	Pen P & L 3 '75	115	115	115⅝
9	Pen RR 4½ '65	105⅝	105⅝	105⅝
7	Pen RR 3½ '52	124	124	124
13	Pere M 3⅝ '80	107⅝	107	107⅝
14	Phil Ry 4 '37	104⅝	104⅝	104⅝
5	Pitt Con Cl 3½ '65	22	21⅝	21⅝
5	Rds 3⅝ '95	103⅝	103⅝	103⅝
140	St L S F 4½ '78	102⅝	102⅝	102⅝
45	St L S F 4 '50 A	43⅝	43	43⅝
11	St L S P rf 5 '90	38⅝	38	38⅝
40	Sea Al Inc 4½	100⅝	100	100
15	So Pac 4½ '68	84	84	84
17	So Pac 4½ '81	105⅝	105⅝	105⅝
9	So Pac 4½ '69	107⅝	107	107⅝
10	So Pac 4½ cr '77	104⅝	104	104⅝
11	Sou Ry g 4 '56	105⅝	105⅝	105⅝
26	T&P 3⅞ '85	105⅝	105⅝	105⅝
342	Th Ave 5 '60	74	69	72
5	Un Pac 1st 4 '47	103⅝	103⅝	103⅝
10	Va Ry 3 '95	109⅝	109	109
7	Ward Bak 5½ '70	107⅝	107	107
8	W Sh 4 2361	87	86⅝	86⅝
64	West Un 5 '60	101	100	101
24	West Un 4½ '80	102⅝	100⅝	102⅝
32	Wis Cen 4 '49	86⅝	86	86

D. C. Securities

The Washington Stock Exchange list is published in full on Tuesday. Thereafter quotations are published when there are sales or changes in the bid and asked prices. Quotations follow:

Terminal ref & wh. 4½, $2000 at 104.
Natl Mtg & Inv pf., 100 at 7½.

After Call

Cap Transit Co., 15 at 39¼.
Natl Mtg & Inv pf., 100 at 7½.
Natl Bank of Wash., 10 at 175¼.
Wash Gas com., 100 at 33½.

	Bid.	Asked.
Public Utility Bonds		
Am T & T con db 3s, 1956	152	....
Cap Transit 1st ref 4s, 1964	105⅝	106½
Public Utility Stocks		
Amer Tel & Tel (9)	193	....
Capital Transit (2.00)	39	40
†N & W Steamboat (4)	210	....
Potomac El Pwr 6% pf (6)	113	....
*Wash Gas Lt com (7.50)	33½	34½
*Wash G Lt cum con pf (4.25)	110½	....
*Wash Gas Lt cum pf (4.50)	110½	....
National Bank Stocks		
Washington (6)	170	....
Trust Company Stocks		
Amer Sec & Tr Co (10)	322	335
†Union Trust Co (3.00)	153	165
*Wash Loan & Tr (e) (8)	345	....
Title Insurance Stocks		
Columbia (k) (.30)	15	17
†Real Estate (6)	188	....
Miscellaneous Stocks		
Garfinckel com (1.50)	59	61
*Hecht com (1.20)	39¼	41
Lanston Mono (new) (1.00)	19	21
Mergenthaler Lino (a) (1.00)	76	77½

*Ex dividend. †Plus extras. (a) Paid so far this year. (e) 2 per cent extra. (k) 10c extra.

Local Produce

Eggs and Poultry

EGGS—Steady; U. S. grade A, large, 38; mediums, 32@33, average 32; U. S. grade B, large, 33@34, average 33½; U. S. grade C, 28@31, average 29. Commercially graded A, large, 38@39; medium, 33, few 32; current receipts, 32, few 31, few 33.

LIVE POULTRY—Firm; receipts continue light with demand more insistent. Dealers report great difficulty in securing supplies with unconfirmed reports of prices up to 40c being paid at country points. Broilers and fryers and heavy roasters, 34.

DRESSED POULTRY (ice packed)—Firm; demand showed considerable improvement with supplies increasingly difficult to secure. Broilers, fryers and roasters, all sizes, 40; fowl, 34.70.

Fruits and Vegetables

(Sales on wholesale market in less than carlot quantities.)

ASPARAGUS—Pyramid crates, doz. bunches, New Jersey, large, good quality, 4.00@4.50; medium good quality, 3.00@3.50; South Caroline, mostly holdovers, fair quality and condition, various sizes, 1.00@2.00, few generally good, 3.00; Delaware, various sizes, 2.50; few 2.00; California, loose, 2.50@3.50; Jumbos, 5.50@6.00, few 5.00; extra select and select, 5.00@5.50; mostly around 5.00; extra fancy, 3.00@3.50; fancy, 3.00.

CABBAGE—Domestic round type, 50-lb. sacks, Florida, 2.25@2.50, mostly 2.25; South Carolina, 1.90@2.25, mostly around 2.00, few high as 2.50; Georgia, 2.00@2.50, mostly 2.25; bushel baskets, packed locally, South Carolina and Georgia, 2.25@2.50, mostly 2.25, few lower.

LETTUCE—Arizona and California, L. A. crates, Iceberg type, 5 doz., 3.50@4.00, mostly 4.00, few high as 4.50; North Carolina, 5-pk. hampers, Big Boston type, 1.50@1.75, few higher; Romaine, mostly 2.00, few higher.

POTATOES—Old stock; market steady; U. S. 1, size A, Maine, Katahdins, 100-lb. sacks, 3.50@3.75; 50-lb. sacks mostly around 1.75; Super Spuds, 2.50; Idaho Russet Burbanks, 4.50@4.75, mostly 4.50, few 4.25; few Minnesota and North Dakota Cobblers, U. S. commercial size A, 3.00; new stock, market rather dull to slightly weaker; Florida, 50-lb. sacks, Bliss Triumphs, U. S. 1, 2.75, few sales high as 3.00; 100-lb. sacks, Bliss Triumphs and Sebagoes, U. S. 1, size A, 5.00@5.50, mostly 5.00; U. S. 1, size B, 3.00; Texas, 50-lb. sacks, Bliss Triumphs, U. S. 1, mostly 3.00, few 3.15.

Chicago Grain

Chicago, April 26 (AP).—Active grain futures weakened today, oats falling fractions and May rye dropping around 4 cents as profit-taking expanded. There was little buying interest in the market, many traders taking to the sidelines to wait and see if the Government's bonus purchasing plan obtains much wheat and corn.

Offerings of corn expanded substantially, bookings being placed at more than 200,000 bushels. It was believed that practically all of this was going to the Commodity Credit Corporation, Government buying agency. Bookings of oats totaled 25,000 bushels.

Final prices in oats were unchanged to ⅛ lower, July 83. Wheat, corn, barley and deferred rye contracts were unchanged at ceilings. May rye finished 3⅞@4⅛ lower at $2.57¼@$2.56⅛.

	Open	High	Low	Close
Wheat—				
July	1.83½	1.83½	1.83½	1.83½
September	1.83½	1.83½	1.83½	1.83½
December	1.83½	1.83½	1.83½	1.83½
May, 1947	1.83½	1.83½	1.83½	1.83½
Corn—				
May	1.21½	1.21½	1.21	1.21½
July	1.21½	1.21½	1.21½	1.21½
September	1.21½	1.21½	1.21½	1.21½
Oats—				
May	83	83	83	83
July	83	83	83	83
September	81½	81⅝	81	81
December	81½	81½	81⅛	81
Rye—				
May	2.61¼	2.56⅞	2.57¼	2.56⅞
July	1.48½	1.48½	1.48½	1.48½
September	1.48½	1.48½	1.48½	1.48½
December	1.48½	1.48½	1.48½	1.48½
Barley—				
May	1.26½	1.26½	1.26½	1.26½
July	1.26½	1.26½	1.26½	1.26½
September	1.26½	1.26½	1.26½	1.26½
December	1.26½	1.26½	1.26½	1.26½

Cash Grain

WHEAT—No. 2 red and hard, 1.82 nominal, ceiling.

CORN—No. 2 yellow, 1.19 nominal, ceiling. No oats.

BARLEY—Malting, 1.25@1.43½ nominal; feed, 1.14@1.24½ nominal.

FIELD SEED (hundredweight)—Nominal; red clover, 31.50; sweet clover, 10.75; alsike, 28.50; alfalfa, common, 33.50@36.50; timothy, 5.75@6.00; red top, 12.00.

U. S. Intercedes

Mine Strike Conferences Will Resume

Labor Secretary Schwellenbach has called for a resumption of negotiating sessions early next week between the soft coal operators and John L. Lewis, he disclosed yesterday.

He has also requested the operators' representatives to meet with him separately at 3 p. m. tomorrow, it was learned. It was assumed that he would also try to arrange a similar conference with Lewis before the joint sessions begin.

Supplies Low

Schwellenbach told reporters that supplies of coal were "dangerously low." He added:

"The strike is getting to a point of such seriousness with respect to fuel supplies that I now believe it will be worthwhile to resume negotiations."

By inference, he confirmed the feeling held by some persons that progress toward settling the 26-day strike would not come until coal shortages began to pinch.

Except for certain steel mills, notably those of the U. S. Steel, and other relatively isolated instances, supplies of coal above ground on April 1, when the strike began, have been adequate.

Railways Pinched

Now, however, the effect of shortages is more noticeable. Schwellenbach remarked that some railroads had supplies for only 10 days more operation.

The Association of American Railroads reported that principal companies had an average of 29.6 days supply, but noted that "some of the individual railroads' stocks are now."

Settlement nominations have been in abeyance since April 10, when Lewis stalked out of a conference with the operators.

Lewis had declined to discuss wages without first obtaining a commitment from the operators favoring the principle of a royalty tax on coal tonnage, to be used in a health and welfare fund for the miners. The operators, on the other hand, insisted that Lewis first discuss "wages, hours and working conditions."

Lewis himself was at Hazleton, Pa., yesterday working with UMW delegates at the anthracite miners' convention.

Strike Notice Voted

Hazleton, Pa., April 26 (AP).—Demanding higher pay and lower working hours, Pennsylvania's 75,000 anthracite miners authorized a 30-day strike notice today with John L. Lewis shouting "we highly resolve to secure health and welfare through our own strength."

A scale convention adopted general contract demands without specifying exact terms, bowing to Lewis' suggestion not to tip off operators in advance and "allow them to prepare a defense to our request."

The AFL United Mine Workers hard coal agreement expires May 31, the stirke notice to be filed before that date. Negotiations with operators are scheduled to start in New York, May 10.

Week's Auto Output Estimated at 64,200

Detroit, April 26 (AP).—Passenger car and truck production of the automobile plants of the United States and Canada this week was estimated today by Ward's Automotive Reports at 64,620 units. The volume compares with 57,565 last week and 108,165 in the comparable week of 1941, last full year of production before the war.

Of the aggregate production 60,995 units were assembled in United States factories.

Ward's said the present upturn "very likely will be shortlived because of the menacing influence of the coal strike."

N. J. Standard Plans 85-Million Offering

New York, April 26 (AP).—Standard Oil Co. (New Jersey) is considering issuing $85,000,000 of 2⅜ per cent debentures, due 1971, Wall Street sources learned today.

If the new issue is registered with the Securities and Exchange Commission next week, it was understood, the underwriting syndicate would be headed by Morgan, Stanley & Co., and the proceeds would be used to retire $85,000,000 outstanding 3 per cent debentures, due 1961.

Freight Hike Seen Threat To Living Costs

By the Associated Press

The Office of Economic Stabilization and the OPA protested yesterday that the 25 per cent freight rate increase requested by the railroads "could be disastrous."

The Agriculture Department, State officials and industrial organizations also petitioned the Interstate Commerce Commission to deny the request, at least pending full hearings. The railroads have asked permission to put the higher rates into effect after May 15, subject to cutbacks later if investigation finds them unjustified.

The price and stabilization agencies came out flatly against any fare hikes for at least a year, "beyond the minimum required by law." The law requires the Commission to prescribe rates which will enable the railroads to provide efficient service.

Higher Costs Feared

The proposed increases would touch off "numeruos increases in the cost of living," the two agencies said in a brief.

"The dislocating effect on industrial and commodity relationships of rate increases of this size, though incalculable, will inevitably be severe," they added.

The agencies suggested that "a final determination of the general level of railroad freight rates and passenger fares appropriate for the postwar period can be reached by the commission on a far sounder basis a year hence when the Nation should be reaching its goal of a stable, high-production economy."

Secretary of Agriculture Anderson in another brief contended the proposal "carries with it implications and effects striking right at the heart of the entire program of postwar economic adjustment."

A joint brief by the National Association of Railroad and Utilities Commissioners and the Southeastern Association of Railroad and Utilities Commissioners called the proposal for a rate increase without a hearing "unprecedented."

The Kansas State Corporation Commission asserted the request for increased rates without a hearing "is without either precedent or conscience and should be denied."

The Structural Clay Products Institute and the Southern Brick and Tile Manufacturers Association said "the interests of the railroads are no more vital to the normal prosperity of this country than are the interests of the shippers."

RFC-Guaranteed Loans Show Sharp Increase

By the Associated Press

The RFC reported yesterday that banks made more small business loans in the first three months of 1946 under the RFC "blanket participation agreement" program than in the preceding nine months of 1945.

Banks participating in the program, the Reconstruction Finance Corp. said, "may make loans to business with a practically automatic guarantee by RFC up to 75 per cent of each loan."

During the first quarter of the year, the agency reported, there were 1294 such loans, totaling $59,200,000. During the last nine months of 1945, covering the initial period of the program, there were 1204 loans, totaling $58,800,000.

Vermont Ave. Baptists To Hear Dr. Robinson

The Rev. Orris G. Robinson, pastor of Calvary Methodist Church, will address an interchurch and interracial service tomorrow at 4 p. m. at Vermont Avenue Baptist Church, 12th st. and Vermont ave. nw.

INFLATION
is bad business
LISTEN TONIGHT
10:45 P. M.-WTOP
11:00
New Council of American Business, Inc., Broadcasting Coast-to-Coast from Washington, D. C., on
THE OPA CRISIS

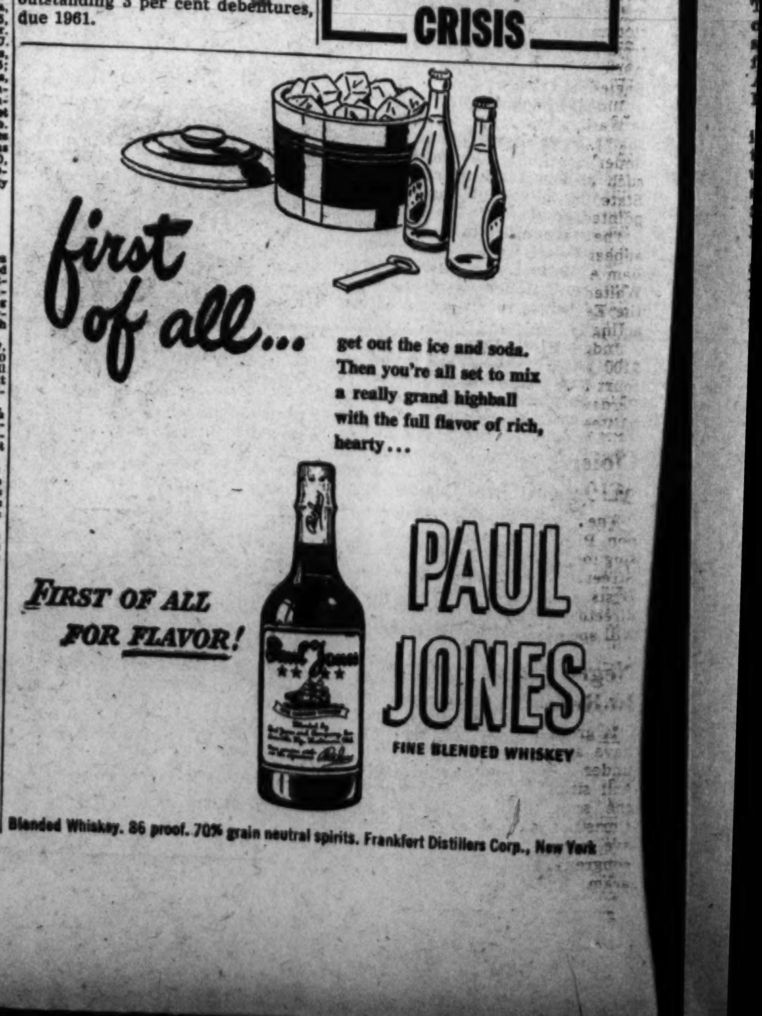

Blended Whiskey. 86 proof. 70% grain neutral spirits. Frankfort Distillers Corp., New York

NAM Assailed By Farm Chief In OPA Plea

By Alfred Friendly
Post Reporter

The National Association of Manufacturers was criticized yesterday by James G. Patton, president of the National Farmers Union. In testimony before the Senate Banking Committee on the extension of OPA, Patton said that "big business" and the NAM were "conspiring . . . to stampede the Nation back to normalcy."

He asked for the OPA to be continued by strong legislation and claimed that any other course would be admitting that "in deference to (black market) racketeers we must now emasculate the Price-Control Act."

Also suporting the extension of OPA, although in a more qualified fashion, were two other farm organizations, the National Grange and the American Farm Bureau Federation.

Spokesmen for both organizations voiced their disapproval of the legislation for extension of the OPA as passed last week by the House, although they had much to complain about in OPA operations.

President Ed O'Neal of the Federation said the House bill "goes too far in eliminating price controls."

Albert Goss, Master of the Grange, declared, "There are a good many provisions in the House bill that are so drastic they would put OPA out of business, and that's not our purpose."

The agency was attacked, however, before the Senate Committee by Richard A. Colgan, jr., speaking for the National Lumber Manufacturers Association.

Cites Lumber Case

Discussing the present failure of the lumber industry to supply adequate building materials for the emergency housing program, Colgan asserted that "inadequate price ceilings alone are responsible for most of our decreased production today."

He objected particularly to the "unholy policy" of OPA in setting prices at the point where only 75 per cent of production could break even or make a profit.

Another witness, Charles W. Holman, secretary of the National Cooperative Milk Producers Federation, asked an immediate end to all price controls on milk and milk products.

They are "wrecking dairy production and dooming American consumers to a milk famine," he asserted.

Christian Science Lesson-Sermon Topic Announced

The Christian Science lesson-sermon for tomorrow is "Probation After Death." Services are held at 11 a. m. and repeated at 8 p. m., except Third Church, at 5 p. m., and Fifth Church and Society, no evening service. All are invited to attend the services and the Wednesday evening meeting at 8 o'clock.

Among the citations comprising the lesson-sermon is the following from the Bible: "Search me, O God, and know my heart: try me, and know my thoughts: And see if there be any wicked way in me, and lead me in the way everlasting." (Ps. 139:23-24.)

The lesson-sermon also includes the following passages from the Christian Science textbook, "Science and Health With Key to the Scriptures," by Mary Baker Eddy: "Either here or hereafter, suffering or science must destroy all illusions regarding life and mind, and regenerate material sense and self." (S. & H., 296: 6-9.) "The ages must slowly work up to perfection." (S. & H., 233: 9-10.) "The old man with his deeds must be put off. Nothing sensual or sinful is immortal. The death of a false material sense and of sin, not the death of organic matter, is what reveals man and life, harmonious, real and eternal." (S. & H., 298: 9-13.)

Md. Judge Orders Six Slot Machines Returned to Lodge

Cumberland, Md., April 26 (AP).—The city police department has been ordered to return to the owners six slot machines seized last October from the home of Cumberland Aerie No. 245, Fraternal Order of Eagles during a raid.

Judge Joseph D. Mish has ruled in Washington County Circuit Court that Cumberland has no authority under existing ordinances to retain such devices taken in raids. The State, however, has authority, he pointed out.

The Hagerstown jurist heard the appeal because Chief Justice William A. Huster and Associate Judge Walter C. Capper, as members of the Eagles, were disqualified from acting in the case.

Judge Mish affirmed the fine of $100 and costs imposed in police court here by Magistrate Frank A. Perdew upon John H. Hager, a trustee of the lodge.

Cloister Choir to Sing At 9th Street Church

The Cloister Choir of Mount Vernon Place Methodist Church will sing tomorrow at 7:45 p. m. at Ninth Street Christian Church, 9th and D sts. ne. R. Deane Shure is the director. The Rev. J. Lloyd Black will speak on "Vital Religion."

Negro Radio Singers In Recital Tomorrow

A group of 12 Negro singers who have appeared on radio programs under Lester Williams' direction, will sing tomorrow at 7 p. m. in the social hall of National City Christian Church, 1308 Vermont ave. nw. The youth group of the congregation will sponsor the program.

Newlyweds, 74 and 16

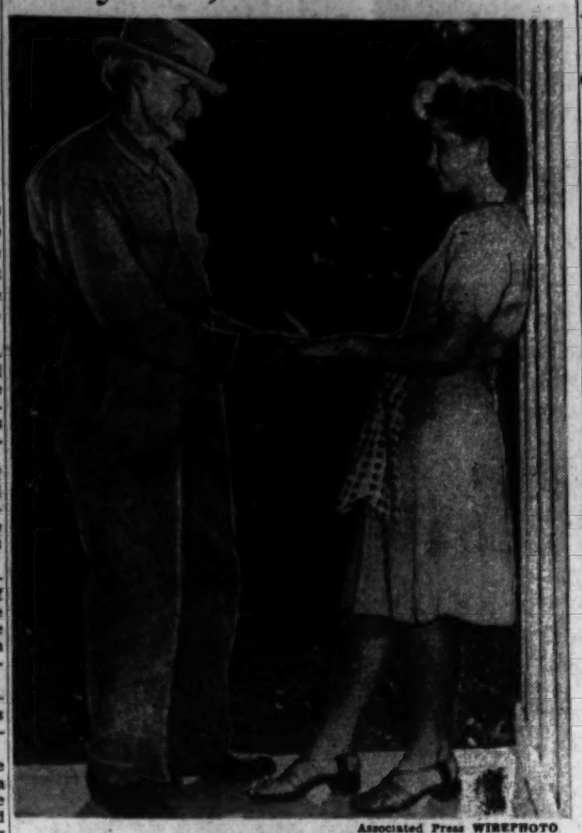

Associated Press WIREPHOTO

HE LIKES HER COOKING—W. T. Sutton, 74-year-old Houston (Mo.) farmer, pauses to speak fond words to his bride, Vinnie, 16, on the porch of their five-room farm house. Vinnie, wearing an apron over her wedding dress, is a "mighty good cook," says Sutton and a "mighty sweet girl"

Porter Says OPA Critics Ignore Facts

OPA Administrator Paul A. Porter struck back at recent criticism by businessmen of OPA last night, telling the New Council for American Business that some OPA opponents evidenced "disrespect for facts."

Introducing himself as "one who left business four years ago on a wartime assignment," Porter expressed concern "that business may jeopardize its position of leadership in American life if it follows the advice of some of its spokesmen in Washington."

Declaring the many have lost sight of the fact that "we are still converting from sword to plowshare," the OPA administrator declared:

"While half the world is ill-clad and ill-fed, we have no moral or reasonable right to complain about shortages of shirts or the fact that there is more ice cream than butter."

Criticism "Nonsense"

In answer to some of the recent criticism before congressional committees, Porter termed some of the arguments of OPA opponents as "nonsense."

It is nonsense," he said, "to say that inflation is already here, and that therefore price control is doomed to failure. Except in the uncontrolled markets like the stock and cotton exchanges the prices of real estate and farm lands and in commercial rents, the forces of inflation have been held firmly in check.

"Since VJ-Day the index of wholesale prices has risen 4 per cent, and the index of consumer prices and rents has risen only one-tenth of 1 per cent. These indexes are the same as those used to measure price movements in the last war and in the intervening years.

"They show a striking contrast between the rapid inflation after World War I and the nearly stable level of prices since VJ-Day."

Answers Critics

In answer to his critics Porter:

(1) Denied that price control is holding down production. "Month after month," he said, "all the indices for years accepted by business as accurate measurements show production in most lines far above peacetime peaks."

(2) Admitted that "price control is an arritant to many businessmen" and that it may have impeded production of some particular firms or industries."

(3) Offered OPA records as evidence that its pricing policies were "flexible" showing 12,000 individual price adjustments since VJ-Day.

Under normal conditions, he said, business blames "competition" for any busines hardships. No competition exists now, he said, except between buyers, so many business turn to OPA in their search for a "scapegoat."

Spain Cancels Troop Leaves, Madrid Hears

Madrid, April 26 (AP).—All leaves of Spanish troops in the Madrid military region were canceled and the soldiers were ordered to report to their barracks by Monday, according to reports today.

There was no immediate confirmation from official Spanish sources. Official Allied sources said they would not be surprised in view of Spain's avowed concern over the closed French-Spanish border, where Spaniards have alleged there is much Communist-inspired activity.

It was indicated two divisions, commanded by Gen. Agustin Munoz Grandes, former commander of the Blue Division, which fought for Hitler on the Russian Front, were in the Madrid military region in readiness to move.

It also was reported that Maj. Gen. Miguel Rodrigo Martin has been sent to the French-Spanish border, but no unusual troop movements toward the frontier have been noted.

The controlled press declared U. N. representatives of nations not on friendly terms with Spain would be unwelcome on an investigating mission and declared U. N. had no authority to investigate Spain. They demanded apologies for "calumnies."

Bobby Pin in Throat Girl to Be Hospitalized

Baltimore, April 26 (AP).—Elsie Nichols, 17, thinks bobby pins are all right—in her hair.

The trouble is that, at the moment, she also has a bobby pin in her throat.

The pretty Baltimorean was doing her hair Tuesday and, as women are wont to do, had a bobby pin in her mouth pending transfer to her hair. She gulped and the bobby pin disappeared down her throat.

She plans to go to a hospital to have it removed.

Probers Check Wreck Version Of Engineer

Naperville, Ill., April 26 (AP).—Investigators started a step-by-step check today of a 68-year-old engineer's version that high speed and a light train were responsible for the Burlington Railroad crash which killed 43 persons here yesterday in the Nation's worst postwar railroad disaster.

Two children and 14 women were among the dead and more than 100 others were injured, at least four critically.

The engineer, W. W. Blaine of Galesburg, Ill., was at the throttle of the Exposition Flyer when it knifed through the rear coach of the Advance Flyer.

Skull Is Fractured

Blaine, his fireman dead, climbed unassisted from the wreckage and was taken to a hospital at Aurora, where physicians reported today he suffered from a skull fracture.

State's Attorney Lee Daniels of Du Page County obtained a manslaughter warrant against the engineer, a technicality to assure his appearance at the inquest.

The railroad, Coroner Paul Isherwood, and the Illinois Commerce Commission were conducting separate investigations

Daniels said that Blaine told him his train was streaking along at 85 miles an hour when he caught the yellow automatic block signal, warning that the other train was a mile and a quarter ahead.

He applied his brakes, the prosecutor said Blaine told him, but his train continued around a wide curve, flashed past the red warning signal and smashed into the rear of the Advance Flyer. The lead train had made an unscheduled stop, to permit the crew to inspect the undercarriage.

No Laxity Uncovered

The prosecutor said Blaine told him he had a light train, with nine cars, and that if it had been longer he could have stopped sooner. Daniels said his investigation uncovered no evidence of laxity on Blaine's part.

After an inspection of the tracks and signals, Warren Henry, chief engineer for the Illinois Commerce Commission, said preliminary investigation showed a train going 85 miles an hour with normal brake equipment could be halted within 11,000 feet without applying emergency brakes. No defect in the signal system was found, he added.

$50,000 Raised In Campaign for Shadwell Shrine

Charlottesville, Va., April 26 (Spl.).—Approximately one-half of the $100,000 needed for the purchase of Shadwell, Thomas Jafferson's birthplace, has been raised through private subscriptions and contributions J. Nelson Brown, treasurer, reported at the second annual meeting yesterday of the officers and trustees of the Thomas Jefferson Birthplace Memorial Park Commission.

The commission was formed a little over a year ago to purchase the 375-acre tract from its private owners, the heirs of the late Downing L. Smith, in order that it could be developed as a national shrine. It is located on Route 250 a few miles east of the city.

In his report, Mr. Brown pointed out that 1946 Virginia General Assembly placed in the State budget an appropriation of $15,000, which was included in his report. The trustees voted to form a committee to work out a definite plan whereby the remaining $50,000 needed for the purchase price can be raised.

India Missionary Will Address Church Service

Dr. Norma Dunning Farmer, medical missionary to India, will address a District Christian Endeavor service May 5 at 3:30 p. m. at Calvary Baptist Church, 8th and H sts. nw.

A native of Wilkinsburg, Pa., and daughter of a Presbyterian minister, Dr. Farmer is director and head surgeon of the Mary Wanless Hospital at Kolhapur, India. During her last tour of duty, she married John Farmer, an English financier.

Fox Attacks Baby . . .

Associated Press WIREPHOTO

MOTHER SLAYS IT—Carol Mae Holt, 2, still extremely frightened, stands with her mother, Mrs. Anna Holt, 21, at the doorway of their Powhatan Point, Ohio, home, after Carol had been attacked by the fox (at left), which Mrs. Holt killed with the chair. The animal chased Carol into the house, followed her in and bit her face. Carol is clutching a club which she has carried since the attack and won't let go

Va. Chemistry Contest

Williamsburg, Va., April 26 (AP). The tenth annual chemistry contest of the College of William and Mary will be held here tomorrow with students from 17 Virginia high and preparatory schools participating. First and second place winners in the competitive examination will be awarded scholarships to the college.

Election Being Stolen, Says Osmena Source

Manila, April 26 (AP).—With President Sergio Osmena more than 104,000 votes behind Manuel Roxas and losing ground steadily in presidential election returns, a highly-placed source in the Malacanan Palace declared tonight, "the election is being stolen and there's apparently nothing that can be done about it."

He declared, "Roxas' supporters terrorized the voters in at least three provinces, Tayabas, Batangas, and Nueva Ecija. It seems clear now that Roxas' charges that there would be intimidation and vote falsification were only to cover up those very practices by his own supporters."

Roxas went into hiding on the eve of last Tuesday's ballotting. A spokesman said he was attempting to thwart a kidnap plot.

The election commission announced that complete returns from 485 towns, including Manila, gave Roxas 723,674 votes and Osmena 619,567.

$20,000 Fire Sweeps Barn at Maryland Dairy

Cumberland, Md., April 26 (AP).—Fire of undetermined origin destroyed the barn of the Mason Dairy, near Cresaptown, today, and at least two cows perished in the flames that swept the huge frame and concrete block structure.

Nearly 100 cows were led to safety before the roof collapsed, but one was so badly burned it had to be destroyed. Four other of the frightened animals ran back into the burning building and had to be re-rescued.

The damage, partly covered by insurance, was estimated by Bert A. Mason, jr., and John T. Mason, who operate the dairy, as at least $20,000.

7 Tommies Killed in Riots Near Tel Aviv

Jerusalem, April 26 (U.P.).—British troops clamped a curfew on northern Tel Aviv today and rounded up 700 suspected terrorists after a night of riots in which seven British soldiers were slain, four of them by land mines.

Soldiers used bloodhounds to track about 50 terrorists from the northern Tel Aviv police camp, assaulted with hand grenades, land mines and machine gun fire last night, to the Yemenite quarter. The suspects, arrested in a house-to-house search, included nine wounded Jews.

Jewish elders denounced the attack and a British communique said it was "designed to cause maximum casualties." It said the soldiers were killed in "cold blood" and medical assistance was hampered by mining of roads to the scene.

The Jewish elders pleaded with the community to refrain from violence pending findings of the Anglo-American Inquiry Committee.

Meanwhile, the British announced all Jewish soldiers will be discharged by the end of July. All Arabs were demobilized last November. There are about 14,000 Jews still in uniform of 26,000 who enlisted.

A refugee ship from Marseille arrived at Haifa last night carrying more than 900 Jews, including 500 children.

Mold Spreads in Md.

La Plata, Md., April 26 (AP).—Charles County Agent P. D. Brown reported today that "blue mold," a tobacco plant disease, has appeared in Charles County in "a mild form at present." The disease was reported in St. Mary's County a week ago.

Orienta Coffee...
has been a family tradition with us.
Grandmother used it way back in
1884, and I am still using it today.

Yes, using Orienta Coffee is an old Washington custom. This rich master-blend is now selling at the lowest price in its three generation history. Orienta is still made to the formula originally created for discriminating local taste . . . by Browning & Baines, Inc., oldest native coffee roasters in the city.

BROWNING & BAINES • COFFEE SPECIALISTS
Mill and Office at 300 Sixth Street N.W., Wash., D. C.

TODAY'S SYMPHONY FOR JUNIORS, FEATURES

. . . Tschaikowsky's

PIANO CONCERTO

TODAY 11:05 to 12 NOON

Younger listeners today will not only enjoy the story of the concerto . . . one of the most popular forms in musical literature . . . but as an illustration they will hear one of the greatest compositions in symphonic history—Tschaikowsky's "Piano Concerto in B Flat Minor". Furthermore this recording is played by one of the great musical family combinations of today: Arturo Toscanini, world famous conductor, and his son-in-law, Vladimir Horowitz, genius of the piano.

also on the program . . .

will be presented Mozart's "Bassoon Concerto" featuring Fernand Oubradous, basoonist, with orchestra under the direction of the French conductor—Eugene Bigot.

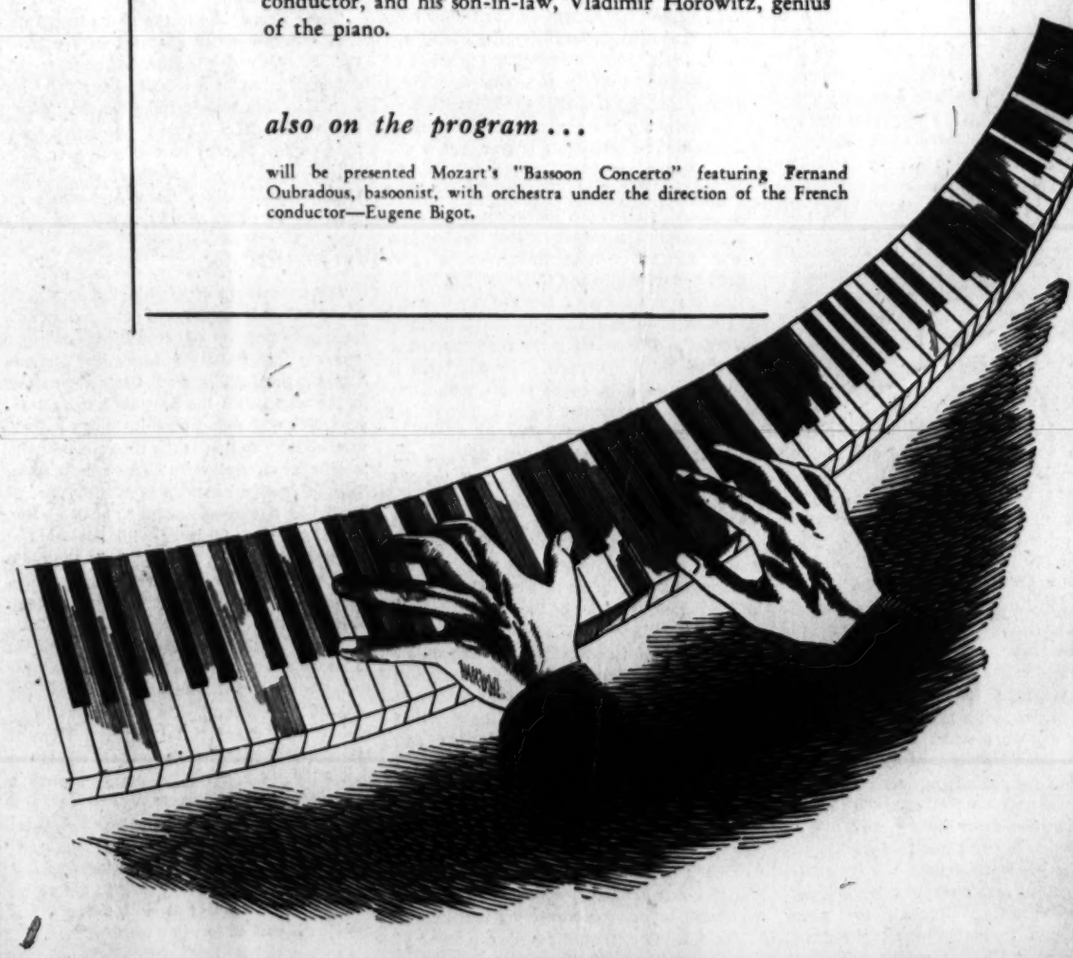

WINX
1340 ON YOUR DIAL
The Washington Post Station

NEWS . . . EVERY HOUR ON THE HOUR

The Washington Post

Registered in U. S. Patent Office.

An Independent Newspaper
(Published every day in the year.)

Eugene Meyer, Editor and Publisher

The Associated Press is entitled exclusively to use for republication of all news dispatches credited to it or not otherwise credited in this paper and local news of spontaneous origin published herein. Rights of republication of all other matter herein are also reserved.

New York Office.....270 Madison Avenue
Chicago Office.....360 North Michigan Avenue

CARRIER DELIVERY

District of Columbia and Suburbs.

Daily and Sunday	Sunday Only	Daily Only
One week ...$ .35	One week ...$ .10	One week ...$ .15
One month.. 1.10	One month. .45	One month. .55

Elsewhere

Daily and Sunday	Sunday Only	Daily Only
One week ...$ .30	One week ...$ .10	One week ...$ .20
One month.. 1.30	One month.. .45	One month.. .55

BY MAIL—PAYABLE IN ADVANCE

Maryland, Virginia, West Virginia and North Carolina

Daily and Sunday	Sunday Only	Daily Only
One year...$12.00	One year....$5.25	One year...$7.00
Six months.. 6.50	Six months.. 2.75	Six months.. 4.00
One month.. 1.30	One month.. .50	One month.. .55

Other States, Mexico and Canada

Daily and Sunday	Sunday Only	Daily Only
One year...$12.75	One year....$6.00	One year....$7.50
Six months.. 7.00	Six months.. 3.00	Six months.. 4.25
One month.. 1.30	One month.. .55	One month.. .55

Rates to Foreign Countries not listed will be furnished upon request.

Entered at the Postoffice, Washington, D. C., as second-class mail matter.

TELEPHONE NATIONAL 4200.

Saturday, April 27, 1946

The Greater Evil

Judged on the basis of need, the target of 20,000 permanent dwelling units tentatively set for Washington by the National Housing Agency is conservative. The city's acute housing shortage is reflected in spiraling real estate prices, in widespread "doubling up," and in living conditions of shocking crudity for thousands of families. Private residential construction lagged far behind the growth in population during the war years, and public housing in that period was entirely diverted to the erection of temporary living quarters. Only a major effort can save the Capital from a truly critical situation.

Private builders say they can readily meet the quota if the necessary building materials are available. We have no doubt they can. Still a program that would allow for only privately built living quarters in the present emergency would leave much to be desired. Of the 20,000 units, only 5000 are to be rental housing and only 2500 of these are to be built to rent for $57 a month or less. That will leave a sizable percentage of the veterans—those whose housing accommodations now are the most deplorable—with nothing to look forward to; for all the new units to be provided by private enterprise will be beyond their financial reach.

The effect of fixing this target is thus to reemphasize the acute need for enactment of the McCarran-Capper bill which has long been pending in the House since its passage by the Senate. This bill would make it possible to round out the housing program with construction of low-rental units for families unable to obtain decent living quarters without public aid. Housing Expediter Wyatt has repeatedly said that legislation providing for public housing is an essential part of his program. The Senate again recognized the importance of this phase of the housing problem when it passed the Wagner-Ellender-Taft bill authorizing aid that would enable local communities to provide 125,000 low-rental dwellings a year for the next four years.

In recommending this action the Senate Committee on Banking and Currency said that these subsidized units could not offer "a scintilla of competition to private enterprise." On the contrary, it is designed to meet a small part of the demand for decent housing that private builders cannot possibly meet. We have to remember that housing is not simply a matter of putting brick and mortar together. Bad housing is now definitely recognized as a community menace, and that menace cannot be overcome unless the families suffering the worst consequences of the shortage are offered some relief.

In one slum area the Senate Committee found "the pneumonia death rate was 3 times as great as in a normal residential area, the crime rate 5 times as great, the infant mortality rate 6 times as great, the tuberculosis death rate 10½ times as great and the number of identified criminals 15 times as great." To ignore this situation in outlining a housing program would be to subordinate the greater evil to the lesser one.

Silver Racket

Senator McCarran jubilantly reports that a Senate Subcommittee on Appropriations has approved an amendment to a bill that would immediately raise the Treasury's buying and selling price for silver from 71 cents to 90 cents per ounce. After two years the price would be advanced to $1.29. The proposal is an unblushing attempt to boost subsidy payments to domestic silver producers, thinly camouflaged as a final move toward remonetization of silver. It would undoubtedly bring nearer the day when the price paid for silver would be equal to the artificial value now assigned to the metal for monetary purposes when used as security backing for silver certificates. However, under our present managed system of currency, we have no need for such security backing for our paper money, and talk of the remonetization of silver is under the circumstances nonsensical.

As a result of the Government's silver-purchase price-boosting program the silver bloc in Congress has been able in recent years to force up silver prices throughout the world. And now an active monetary demand from commercial silver users, combined with the general inflationary pressure on prices affords a rare opportunity for giving domestic producers another bonus at public expense. Since Senator White declares that the proposed increase will have little stimulative effect on the domestic silver output, a rise in prices paid could not be justified even by claiming that it would increase production.

Instead of putting more money in the pockets of a few silver producers, and incidentally authorizing the Treasury to profiteer by selling silver at prices far above the cost of acquisition, the proper procedure would be to hold the price line steady and release free silver held by the Treasury in amounts sufficient to meet current industrial needs. Government-held reserves in excess of monetary requirements would satisfy such demands for some time to come. The mere fact that the Government, whose buying policies have been chiefly responsible for inflating silver prices, was disposing of excess silver in such fashion would have a salutary stabilizing effect not merely on silver prices but on prices in general.

Mr. Lewis' Warning

John L. Lewis has issued a dark warning that miners are not going back to work until the operators agree to a contract, even if it takes one week, one month or six months to get one. The distress that would result from a six months' suspension of coal mining is beyond imagining. It would be so great, indeed, that we refuse to believe that even Mr. Lewis would be willing to risk the consequences. More frightening, because it begins to seem quite within the bounds of the probable, is the suggestion that the miners may continue to loaf, fish and otherwise kill time for another month.

If Mr. Lewis continues to insist that the operators capitulate unconditionally to his demand for a company-financed, union administered health and welfare fund as a preliminary to wage negotiations, the stalemate is, indeed, likely to continue indefinitely. Judging from reports of observers on the spot, the miners seem in a mood to back up their leader and endure a prolonged strike. Ultimately, of course, they might be starved into submission, but the prospect is repugnant to every decent person, regardless of his opinion of Mr. Lewis' unreasonable demands.

Chief hope for an end to the present stalemate lies in arousing the public to a perception of the gravity of the crisis that impends if the coal strike continues a few weeks longer. Every day brings news of the closing of more steel plants and the shutdown of factories using steel products. From Pittsburgh comes word that 34,000 jobs have been lost in local industries dependent on coal. At least 8000 men have been thrown out of work on railroads because of the lack of coal and the limited supplies of steel for shipment. Coal stockpiles built up during the steel strike by the steel companies are reaching the disappearing point in some places. Especially alarming is the news that coal supplies frozen by the Government when the strike began are being rapidly reduced by emergency drafts of public utilities, hospitals and food-processing plants. In a short time the coal-using railroads will find themselves in serious trouble, forced to cut transportation schedules and facing ultimate paralysis.

It is not necessary to pile up evidence to prove that coal mining is a basic industry that must go on if the country is to continue to be a going concern. The fact that one man is in a position to bring the wheels of industry to a stop, cause loss of employment to literally millions of workers and deprive helpless consumers of the goods and services necessary to sustain life itself is a sobering reflection. It should drive home the need for legislation to prevent resort to strikes as weapons of coercion applicable not merely to a group of employers but to the entire Nation.

Free Press

Something over two years ago on this page we expressed a few misgivings on hearing that a committee headed by Chancellor Robert M. Hutchins of the University of Chicago was to undertake a study of the problem of the freedom of the press. Our misgivings grew out of the fact that the committee included eight other distinguished educators, a prominent corporation lawyer and a distinguished poet, but no active professional journalist, except the assistant director of the advisory staff, Mr. Llewellyn White.

A preliminary report of this commission, on the subject of mass communications, prepared by Mr. White and Mr. Robert D. Leigh, sometime president of Bennington College, has now been published by the University of Chicago Press and in it, alas, our worst fears are fully confirmed. For one thing it is written in a language that would drive many journalists to drink and some perhaps to murder. It speaks, for example, of "atypical experiences" which tend "to increase the ratio of superficial judgments," of "global coverage," of the "historic sequence in the development of mass media," of "broad frameworks," of "functional cooperation," of "multilateral agreements" and "minimal operations" and of things that extend "to literally every corner (sic) of the globe."

What it all seems to boil down to is that the authors of the report don't like either the way some governments tend to suppress or control the character of information that goes out of their countries, nor the way that private agencies engaged in the distribution of ideas or information, and especially the news services, tend to put their own interests above the public interest. Besides its confusing and complicated analysis of all the complications and confusions in the field of international communications, the committee makes a series of recommendations for correcting them.

For one thing, it wants such a merger of cable and radiotelegraph facilities that would establish a single network of communications over the whole earth. It wants an agreement among the members of the United Nations that each will do its best to make possible and facilitate the flow of "true information" across national borders, and that each will guarantee to foreigners the same access that nationals have to sources of information. It wants the foreign correspondents in all the principal news centers of the world to organize and to adopt a code of ethics and to have the right to appeal disputes with government censors and other officials to an "economic and social council" of the United Nations. It wants this council to have a general supervisory authority and to intervene wherever it suspects that facts are being distorted or international discord is being fomented. It also wants the State Department to negotiate reciprocal treaties that would remove all embargoes or discriminatory tariffs on books, newspapers, magazines, movies, and so on.

Some of these proposals are most admirable, and from time to time we have advocated them, but they have not all been received very enthusiastically by those whose interests are most immediately and directly concerned. *Editor and Publisher*, for example, looks very much askance at the notion of creating a "permanent international agency" of the United Nations to investigate possible distortions of facts or fomentations of discord. Such an organization, says *Editor and Publisher*, would be entirely foreign to anything in the experience of either American or British editors. "Let's not attempt to set up a body to judge which piece of information is right and which is wrong." That, indeed, may sound a bit like Jesting Pilate, but it contains the pith of the whole dilemma about the freedom of the press. Can a free flow of information be assured merely by establishing an authority to interfere with those who seek to interfere with the flow?

Loan To Poland

In the Polish-American loan agreement which has just been concluded, the United States has sought to make certain that both Poland's immediate needs and our own long-range objectives are fully served. Of all the countries that participated in the struggle against Hitler, none was in the war longer or suffered more than did Poland. Under the best circumstances Poland's recovery is bound to be slow and painful. But without considerable outside aid that badly needed task might be delayed indefinitely.

American aid to Poland has now been forthcoming. The agreement of April 24, 1946, establishes a line of credits to Poland amounting in all to 90 million dollars. Of this sum 50 million dollars is to be devoted to the purchase by Poland of United States surplus property held abroad. With the balance of 40 million dollars Poland will be in a position to buy in this country material needed for her reconstruction, railroad equipment in particular. Manifold as are Poland's needs, there is none greater than the restoration of her shattered system of communications. Once this has been restored it will benefit not only Poland but the rest of Europe as well. For instance, Poland's coal output in 1946 is expected to total 50 million tons, which is enough not only to supply her own needs, but also make good the grave shortages of fuel existing in other parts of Europe. However, Poland lacks the locomotives and coal cars to move more than half of its output.

To the extent, therefore, that we help Poland we also help Europe as a whole and thus ourselves, since we have a real and vital stake in Europe's recovery. At the same time it is doubtful whether Europe can ever again play the role in world economy that it did in time past so long as it is broken up into closed economic blocs. For that reason it is of the utmost importance that the loan agreement binds Poland to a liberal and nondiscriminatory foreign trade policy in line with our reciprocal trade agreement program. In this respect the Polish-American Loan Agreement is the companion piece to the Anglo-American Loan Agreement. Furthermore, Poland has agreed to carry out the provisions of the Potsdam Declaration regarding the holding of a free and unfettered election.

There was a time in the past when American financial policy operated in a political vacuum. That day is over. As Senator Vandenberg urged in a recent speech, any foreign loan this country might make "should be very definitely geared to the general attitude of any foreign government toward its other moral as well as fiscal obligations." The Polish-American Loan Agreement fits perfectly into that category.

Diplomacy

The importance of Washington as a great world center is emphasized anew by the publication in this city of *Corps Diplomatique*, a new monthly magazine devoted entirely to diplomats and diplomacy. Certainly no city in the world with the possible but doubtful exception of London contains more individuals whose vocation is the direct conduct of international relations. There are no fewer than 54 foreign missions in Washington, 34 headed by Ambassadors and 20 by Ministers. These missions, together with the families of the members and the officials of the State Department, make up a very sizable community to which the new magazine will directly appeal. But, judging by the contents of Vol. 1, No. 1, *Corps Diplomatique* intends to be far more than a house organ either for the Washington Diplomatic Corps or for diplomats in general. Its purpose, as it explains in an editorial, is "the promotion of international cooperation." It expresses the belief that "diplomacy, properly conducted, is our first line of defense against war, and that diplomats, freed of the corroded shackles of an antiquated tradition, are the best guarantors of peace." A sprightly magazine full of articles interesting not only to diplomats but to general readers as well, *Corps Diplomatique* is certain to win a warm welcome.

THE EWE

Dusk moves
Over purpling meadows
On feet of dew,
Blurred with the shadows.
Dusk comes timorously,
A young ewe
Lost from the fold . . .
Ears keyed to far song of whippoorwill,
Eyes fusing last rays of saffron sky—
Snow-soft fleece
Candling deep glow
Of peace.

MAE WINKLER GOODMAN.

"I've Started My Harvesting Already, Neighbor"

Letters To The Editor

Communications must carry the writer's name and address though pen names are permitted at the editor's discretion. Letters of less than 200 words will be given preference. All letters are subject to condensation.

Italian Medals

What a disgraceful proceeding is reported in your dispatch from Italy which described the visit of Crown Prince Umberto to the battleship Missouri to give medals to four American officers. He was given full military honors and the crew was obliged to "man the rails" during the two hours the prince was aboard. By allowing the battleship Missouri, which belongs to the American taxpayers, to be used for the setting for this ceremony, Admiral Hewitt and his three officers gave the Italian people the impression that the people of the United States favors the royal family in the reorganization of the Italian government which is now under way.

Latins give a great deal of weight to such a demonstration and no second sight is required to see that this ceremony was arranged by the royalists for the sole purpose of saying to the Italian people, in the midst of a national election, that the United States favors the House of Savoy.

Italians realize they are largely dependent on this country for food and rehabilitation and by inference, this demonstration says to them, "Keep the royal family in power to retain the friendship of the United States."

For four pieces of ribbon, like the proverbial mess of porridge, Admiral Hewitt has sold out American democracy. He should receive a reprimand and the four officers who accepted the Order of the Crown and the Order of Sts. Maurice and Lazarus should be ordered to return the same to the prince and apologize to the Italian people—prior to the elections.

JACK ZAPPOLA.
Washington.

Room Regulation

Commissioner Young, chairman of the District Veterans' Emergency Housing Committee, and Mr. Brylawski, vice chairman, are quoted as demanding that home owners open their homes to tenants and as saying that "no idle room can be justified here."

What happens to the home owner who accommodates more than four roomers? She is descended upon by a horde of inspectors; if she has more than four roomers she is arrested, taken to the police station, required to post $100 to obtain her liberty and hauled into court and fined $50 for not having a license.

Acts of Congress define a "rooming" or "lodging" house as one having accommodations for 10 or more. That is the law. Yet the Commissioners, in defiance of the law, have adopted regulations defining these establishments as those having five or more.

Accommodating home owners are not only thus unlawfully penalized, but are required to conform to unreasonable regulations. Transoms are ordered nailed up and covered with plaster, thus ruining the house. Hence, many prefer to allow their rooms to remain idle.

Commissioner Young could better serve his cause by amending the regulations to conform to the law and thus permit owners to open their homes to tenants.

JOHN A. SAVAGE.
Washington.

Teachers' Pay

We have seen so much in the papers recently about the extra duties of teachers in addition to teaching only 177 days a year, five hours a day, that I would like to call attention to a teachers' meeting held recently during a school day causing the dismissal of the pupils a half-day instead of postponing the meeting a couple of days when the schools were closed for the Easter holidays.

It is understood, that this was done to allow the teachers an uninterrupted vacation of 10 days notwithstanding the fact that they will have a three months uninterrupted vacation at the end of the school year.

Recently an entire fourth grade class spent the afternoon polishing school desks and a few days later the same class spent the afternoon learning to dye Easter eggs. Children have so few hours of school, why should they be deprived of their education just to satisfy the whims of the teachers?

The board of education has recommended an increase of $600 per annum for all school teachers and school officers after allowing them a very liberal increase last year. In this connection I would like to repeat a portion of an article written by Roger W. Babson a couple of years ago:

"Education is the one industry in which no improvement has been made in the last 50 or 100 years. It is true that better schools have been built and the teachers are being better paid. Whether or not the teachers are as well succeeding in winning the hearts and bettering the lives of their students is debatable. Certainly the educational standards have been declining while the educational expenses have been increasing."

I believe we should think twice before allowing the teachers any more increases in salary.

CONCERNED MOTHER.
Washington.

Puerto Rico Language

An important language bill has been referred to President Truman by the Puerto Rican Legislature for his consideration. This bill would continue the teaching of English as a subject in Puerto Rican schools, but would eliminate it as a language for other subjects.

Puerto Rico, being of Spanish-American origin, uses Spanish as its mother tongue. Ever since the American troops occupied the island the English language has been taught in all schools and over 60 per cent of the population knows and understands it, but Spanish is naturally used by natives.

No sensible Puerto Rican is against the English language or opposes it being taught and employed in Puerto Rico. We simply wish for our children to be told in Spanish what they are taught, so that gradually their minds may be prepared to assimilate the English equivalent.

When President Truman considers the bill, I hope he will bear in mind the fact that the great majority of those who are supposed to teach the English language in Puerto Rico have learned it here and never have gone to the States to practice it there. If the Puerto Rican children will be obliged to spend the whole day listening to nothing but such English, the future of both languages in Puerto Rico will be a failure. I believe the most sensible thing would be American teachers to teach English and Puerto Rican teachers to teach the other courses.

A. ANGULO.
San Juan, Puerto Rico.

Atomic Energy Report

The prominence given in your issue of April 19 to the communication from Mr. Emile Benoit Smullyan entitled "Faults in the Atomic Energy Report" underlines the need to draw attention to two basic faults in this communication.

Mr. Smullyan's statement that the report "proposes no way of preventing war" does not seem accurate. For a little thought indicates that the strategic consequences of the wide distribution of atomic plants envisaged in the report would operate directly to prevent war.

Since some of the great powers today possess regional superiority in nonatomic weapons, they are now able to engage in war with some prospect of success. But with atomic plants distributed as the report proposes, placing many nations on a similar footing with respect to atomic energy, this situation would be radically changed.

Although great powers would retain their regional superiority for nonatomic war, none of them would be able to employ atomic weapons until it had first seized the atomic plants within its territory and then succeeded in making atomic bombs. Since such plants would be located in many countries, an aggressive great power would then have to expect that either its seizure of atomic plants or its launching of a major war would lead to seizure of atomic plants by all these countries.

In such an event, an aggressor who possessed a decisive regional superiority in nonatomic war could be faced, after a year or so, with a coalition which possessed an overwhelming superiority in atomic weapons. Since atomic explosives are immeasurably more destructive than other explosives, the situation brought about by the distribution of atomic plants would increase vastly the potential strength of the nations desiring to maintain international security and thus create a powerful barrier against war.

Also inaccurate appears Mr. Smullyan's conclusion that programs which stop short of world government have only a specious practicality. Would it be practical to seek a solution of the atomic problem and the problem of war solely by an effort to create an over-all system of world government for which most men see no imminent prospect? There is obvious danger of catastrophe in such a course unless success can be assured in the very early future, for if we do not bring atomic energy under effective international control within a few years, most of the industrial nations will be armed with atomic bombs.

It would seem to be far more practical to build toward ultimate world government by taking essential, concrete steps which lead in that direction. General adoption of the proposals contained in the State Department's report could be such a step by establishing effective world control over the most perilous sector of human affairs.

LIVINGSTON HARTLEY.
Washington.

No account of question of world government would be complete without some consideration of the report of the Secretary of State's Committee on Atomic Energy which in presenting its conclusions states that the plan as outlined should be considered as "a place to begin, a foundation on which to build." From this report perhaps the believers in world government can take new hope for it is evident that a limitation of national sovereignty is foreseen in the statement "that only if the dangerous aspects of atomic energy are taken out of national hands and placed in international hands is there any reasonable prospect of devising safeguards against the use of atomic energy for bombs." It seems that there is an infinite amount of good logic in this finding. By eventually bringing all desposits of uranium under the control of the people of the world, the difficult alternate suggestion of inspection is made unnecessary.

Here is the beginning of a plan which is worthy of the serious consideration of the Atomic Committee of the Security Council. If submitted by the United States to the Council it would go a long way to prove the sincerity of this country with respect to the use of atomic energy as a boon and not a destructive force.

WALTER H. ZEYDEL.
Washington.

Washington Calling

By Marquis Childs

Wave Of Hunger

INFORMATION HAS come that the bread-pasta ration in Italy is being reduced from 225 to 150 grams a day. This will mean that the total number of calories on which the poorer Italians in the urban areas must live will be lower than the diet provided in German concentration camps during the war.

This was behind the desperate trans-Atlantic telephone call which Premier Alcide de Gasperi of Italy made to Fiorello LaGuardia, director general of the United Nations Relief and Rehabilitation Administration. The Premier warned LaGuardia that he could not be responsible for what might happen after the cut.

The majority of Italians are today subsisting on about 650 calories a day, plus perhaps another 250 which can be scraped together in the black market. This is little more than a third of the standard considered essential to maintain normal health.

Put alongside the news from India and the Far East, it makes the efforts to meet the food crisis look woefully inadequate. How much they will fall short, no one dares predict.

The Combined Food Board has just stepped up the April allocation of wheat for UNRRA from 363,000 to 460,000 tons. But unless it can be shown where the grain is to come from, this will remain, as in the past, a mere gesture on paper.

Secretary of Agriculture Clinton Anderson has said that it is impossible to meet UNRRA's request for 700,000 tons a month. Consequently, in the first three months of this year, the United States has fallen down on the amounts it promised to UNRRA.

BACK OF ALL the other demands is the grim specter of India. Herbert Hoover used unfortunate language in New Delhi when he said that famine is "not now present" in India. If it is not present at this moment, it is so close that its potential victims can feel it like the hot breath of a devouring animal drawing closer and closer.

By scraping the barrel, the Combined Food Board has just found about 290,000 tons of wheat for immediate shipment to India. This includes 15,000 tons from the United States that were to have been sent earlier; 60,000 tons to be diverted on grain ships destined for Britain, and 217,500 tons from Australia. About the last there is uncertainty.

Some terrifying arithmetic comes out of India. The recent Indian food mission set a minimum need of two million tons of wheat up to July 1. For every ton by which this minimum is missed, 10 persons will die.

Recently, officials of the Combined Food Board set a target for India of 1,400,000 tons by July 1. That means a 600,000-ton deficit. It means that six million people will die of starvation.

But the actual fact is that even this wheat goal may be too high. Shipments to India may not exceed one million tons. That calls for a bit of arithmetic which should startle even the most callous.

Millions in India are living today at a starvation level. They are not dying yet. The harvest of death will come in the next three months.

PERHAPS IF THE steps now being taken in this country and in other exporting countries had been taken six or seven weeks ago, the world might just have got by with a minimum of actual famine. But so much discussion and controversy came first.

One effect of this was to stimulate hoarding in this country. It served, too, to touch off a speculative market in grains in the Argentine. That, as one harried food official put it, is the perfect example of merchandizing in death.

Those dealing at first hand with the food crisis believe that present plans are based on much too short a span of time. It seems probable that the world shortage will persist well into 1947, and perhaps even into 1948, although the next 2½ months will see the most acute phase.

"Famine is not immediately as explosive as an atomic bomb," said one official. "But in the long pull, its effect is far greater than a hundred atomic bombs. We are sowing the dragon's teeth and what the harvest will be no one can foresee."

By one of those ironies that history cherishes, this comes at a time when earnest men are working to put together a world organization to preserve the peace. The mounting wave of hunger may overwhelm the highest hopes.

Short Measure

I noticed some time ago the publicity you gave to the investigation of short measure in the sale of ice cream. This evening I purchased a quart of ice cream at our local drugstore on Connecticut ave. By the time I had walked home, the top of the ice cream had sunk an inch and more from the top of the container. This prompted me to measure the contents with a standard measuring cup, a half-pint cup. The contents measured slightly more than a pint, approximately a quarter of a cup more.

I know I should have returned the ice cream to the store, but since I had already taken it home, I should have been open to the suspicion of having removed some of the contents. Also, as angry as I was, I knew that I might be dependent upon the good will of the drug store for essential drugs at some time. I have in the past, in the short time that I had lived in this neighborhood, received good measure in ice cream, but this is the shortest I have ever seen anywhere and I feel the situation should be investigated.

Washington. SUBSCRIBER.

Health In Taos

By Agnes E. Meyer

Herbs, Suspicion Retard Advances

TO CONTINUE my study of the Taos County Cooperative Health Association I went the next day to the finest of the three clinics at Questa, 30 miles north of Taos, with a magnificent view for miles over the Sangre de Christo range. There are no railroads at all in Taos County and no rail connection with Albuquerque. Most of the villages lie along the valley between the Sangre de Christo Range and the gorge of the Rio Grande. Merely the distances we had to travel to cover the area reached by the health program gave me some idea of the difficulties to be overcome not only in travel but in surmounting the backward mentalities of an isolated people.

Pedro Montoya, organizing field workers for the Taos Cooperative Health Association, who was born in Taos and spent most of his life there, made the trip with us to Questa and gave me a fascinating insight into the psychology of his people. "The secret of success in forming any organization lies in getting the cooperation of the right local leaders who have the confidence of the community," he began. "This is all the more important with my people. They are frank only with each other. They are suspicious because they have been cheated so often that no Anglo could lead them. They have to know the leader for years and years before they trust him. When we began organizing, 90 per cent of the women had never used a doctor. They believed in herbs. I was a herb doctor myself. I was taught my knowledge of herbs by my grandmother who was a famous midwife and medica. There are at least 100 to 200 of these herbs that are very valuable. Our people found out about them by observing what animals ate to cure themselves.

"A BEAR, for example, when he first comes out of his winter sleep in his cave, eats osha—that is its Indian name—as a purge before he touches any food. Each village population is totally different in character. The isolated village people are of course totally different from those who live in and around Taos. The difference between the isolated villagers and those who live in Taos is just about the difference between a wild cat and a tame cat. The art of killing people or making them sick through mental influences was also practiced by our people in earlier days."

Pedro gave me illustrations of cures that he still makes through mental influences and the cases he cited would have been fascinating to any psychoanalyst, so closely are his methods related to theirs.

In Questa I visited members of the health association in order to get a firsthand impression of popular reactions. I was received with friendliness only because Pedro acted as guide and interpreter. Mrs. J. P. Rael, wife of the Questa postmaster and secretary of the Taos County Cooperative Health Association, spoke good English. Her house was one of the better ones, with separate bedrooms and living quarters, which indicates prosperity in this area. She is very conscious of her official dignity. "Of the 1200 families in this neighborhood, 400 are members," she said, "and as our village is particularly public-spirited we get many contributions as well."

"WE CAN notice a new happiness in our village since we have the clinic and the nurses. The people kick when they think they don't get enough attention, but just the feeling that somebody listens to their troubles is a great help. We have monthly meetings here to discuss our problems and the improvements we want. We are learning fast and you could only find out what our people really think about the health project if somebody tried to take it away from them.

"We let nonmembers come to the clinic for $1.50 a visit. More and more of them are coming, as they like the Spanish-speaking externees."

Not all the people I interviewed understood the program, but most of the members knew exactly the amount of their fees, went to local meetings and were active in getting the neighbors to join. All of these were emphatic in their approval.

In one very impoverished home, where kitchen and bedroom were combined, I discovered a fundamental difficulty of this cooperative health program. As the doctors have from 25 to 40 patients on each of their two-day visits they refer chronic cases to suitable institutions. Here was a girl of 18 in bed with a bad heart and infected kidneys. She was pregnant. In spite of these complications she refused to be moved to a hospital. In a desperate situation such as this the doctors and nurses have no choice but to help as much as possible, which makes a single case disproportionately time-consuming.

There was also some dissatisfaction because the fees have been raised from year to year. These are modified according to income. The first year they averaged $4.75 per member. Now in the fourth year they are $23, not too high for a prosperous year. The actual cost of medical care per family is $35, with the result that out of a budget of $83,000 the payments and contributions amount to $23,000 and the contribution of the Farm Security Administration is $60,000. The program can never become self-sustaining as long as people with incomes over $1800 are not allowed to join. In the neighboring county of Costilla a new cooperative, built along the same lines, which is just being organized, will receive $25,000 from the Farm Security Administration to build and equip a new clinic, but it should be self-supporting from the outset because the people have slightly higher incomes than in Taos County and live closer together.

THE OFFICERS of the Taos County Cooperative Health Association and of the Farm Security Administration admit freely that confining its membership to families of low income is a serious handicap. The County Medical Society not only refuses to raise the limit of $1800 per year. It insists this be lowered again to $1500.

Another threat to the association's future is the advanced age of Dr. W. A. Onstine, the medical director, who is 76 years old. "We have a deep regard for Dr. Onstine, our chief medical officer," said one member of the board of directors of the health association. "Without his help and that of Mr. Glenn Grisham, State director of the Farm Security Administration, we would never have been able to get going. The people love Dr. Onstine. He has practiced here 32 years. Anywhere else he would have become a rich man. He has long been noted for his charity. Even if people hadn't paid him for the first four children, he would travel miles through any kind of weather to deliver the fifth."

Aside from the fact that the whole staff and the doctors try to do too much work out of sheer enthusiasm for the cause, their greatest anxiety is the question of future medical leadership.

While I was in New Mexico a State-wide meeting took place of representative public and private health and welfare officials to thresh out the conflict between private medical practitioners and those professional leaders who favor cooperative health plans. Reverberations of the bitter battle were still resounding through Albuquerque when I left. If the medical societies persist in their opposition, no first-class doctor will dare take the job of medical director of the health association when Dr. Onstine dies or retires. But it remains to be seen whether the forces of reaction can destroy an important social experiment which demonstrates the power that can be generated when local, State and Federal officials cooperate easily and efficiently with a local people.

A fourth and final article on the Taos cooperative health experiment by Mrs. Meyer will appear Monday.)

Off the Record

By Ed Reed

"This resort isn't what it used to be before they had Navy surplus sales!"

High Court Division

By Mark Sullivan

Federal Versus State Controls

YOU READ speculation about the successor to Chief Justice Stone. Involved in that, you read about the difference of view which has existed in the court, and which has a part in the selection of the new chief. Much of this, being legally technical, is confusing. But it is made clear by one case the court decided some two years ago. The case is simple, as Supreme Court cases go.

Sullivan

Omitting technicalities, there was one question on which the justices differed directly and strongly. This was, whether the insurance business should be regulated by the Federal Government or by the States, as it now is and always has been.

Four justices, a majority of the seven justices sitting, said in effect, yes, the insurance business is a matter for Federal regulation. Their spokesman was Justice Hugo Black.

Three justices said no, regulation of insurance should be left with the States. Two of the three were Chief Justice Stone and Justice Robert H. Jackson. Both felt strongly, expressed themselves vigorously.

Mr. Stone said that the immediate effect of the decision "is to withdraw from the States . . . the regulation of insurance and to confer it on the National Government." This, Mr. Stone said, is "overturning the precedents of 75 years." It was "a reversal of established doctrine which presents so little advantage and so much of harm. For me these considerations are controlling."

Justice Jackson was equally forthright, and very earnest: "The States began nearly a century ago to regulate insurance . . ." If this function is taken from them, Justice Jackson said, the States "lose very important controls and very considerable revenues." Eloquently he added: "To use my office with so little justification in necessity; to dislocate the functions . . . of the States . . . is more than I can reconcile with my view of the function of this court in our society . . ."

Justice Jackson brought up the deepest of the issues about which controversy seethes, within the court itself, in the legal profession, in Congress, and in public discussion. Justice Jackson said that the Supreme Court was legislating, that it was doing a thing which Congress itself had not seen fit to do:

"The recklessness of such a course is emphasized when we consider that Congress has not one line of legislation deliberately designed to take over Federal responsibility for this important and complicated enterprise . . . The orderly way to nationalize insurance supervision, if it be desirable, is not by court action, but by legislation . . . This is the method of responsible democratic government."

DIFFICULTY ABOUT understanding the issues, and the personalities, involved in the choice of Mr. Stone's successor, is increased by the complexity of the positions which the nine justices take. There is not in the court any clear-cut grouping, with so-called conservatives on one side, and so-called liberals on the other. Nor is it a simple cleavage between the old court, as represented by Mr. Stone, and the new court as changed by the appointments made by President Roosevelt. The Roosevelt appointees differ greatly among themselves. In the present case the decision looking toward Federal regulation of the insurance business was made by four Roosevelt appointees—Black, Murphy, Douglas and Rutledge. But joining Mr. Stone in dissent were two other Roosevelt appointees, Jackson and Frankfurter.

A majority of the Roosevelt appointees, and hence a majority of the court, are prevailingly disposed to extend the jurisdiction of the Federal Government, reduce that of the States. Some time ago the court considered whether the Federal Government had authority over a Virginia stream, the New River. Forty-one Governors, realizing the issue, pleaded for the rights of the States. But the court decided for Federal jurisdiction—doing so by an extreme interpretation of the constitutional term, "interstate commerce," and an interpretation of "navigation" and "navigable streams" so far-reaching as potentially to include tiny creeks.

Observing the decision of the court, the late Wendell Willkie, himself a good lawyer, handed down a judgment of his own, in the form of a wisecrack. With a rugged directness which sometimes expressed itself in homely figures of speech, Mr. Willkie said, "It's getting so you've got to be careful when you pull the chain in your bathroom."

Mystery Still Veils Slaying of Md. Girl

Hagerstown, Md., April 26 (AP).—The solution to the strangling murder of 19-year-old Betty Jane Kennedy, a mystery now entering its fourth week, still is not in sight, police officers said today.

City Detective Wayne Sellman said, "we are checking something every day, and still have plenty to check on," adding that police still are receiving tips on the murder.

Detective Sergt. Carl Hartman of the Pennsylvania State police, asserted, "we are not going to let this case go down as an unsolved murder."

The almost-nude body of the Hagerstown girl was found on a country roadside near Rouzersville, Pa. A Pennsylvania coroner said she had been stranged and her neck broken.

Loan To Poland

By Barnet Nover

Seeking To Free World Trade

WITH THE DOMESTIC American demand for everything from automobiles to underwear still a long way from being satisfied, the problem of foreign trade does not yet loom very large in popular thinking.

NOVER

Indeed, there are many who fear that for some time to come any attempt to expand our foreign trade, particularly our exports, could only be harmful. At the moment, certainly, the United States does not need more customers for its goods. It needs more goods to end the inflationary pressures that have been forcing prices upward.

This, however, is a temporary phenomenon. Given our industrial plant, which was greatly expanded during the war, the time is not likely to be very distant when we shall again be looking eagerly to foreign markets to absorb our surpluses.

IT IS THIS fact which gives a special importance to the British loan, now being debated in the Senate, and to the loan which the Export-Import Bank has just extended to the provisional Government of Poland.

The immediate purpose of each of these transactions is to help a fighting ally get back on its feet. But both are geared to the broader aim of freeing world trade from the shackles that have bound it in the past.

In the case of the British loan, one of the most important provisions is the one in which the United Kingdom agrees to eliminate within a year the sterling area dollar pool which has restricted the use of dollars and other currencies received by members of the pool.

As of now, dollars needed by members of this sterling bloc (the list includes India, Egypt, Australia, New Zealand, South Africa, Palestine and other British mandated and protected regions) are doled out by the United Kingdom at her discretion. The United Kingdom has been the judge of the urgency of such need.

Furthermore, the British loan agreement provides that Great Britain will immediately abolish any exchange controls affecting United States products, will eliminate all restrictions on payments and transfers to this country and will join with the United States and other nations in a program for the elimination or modification of trade barriers, including empire tariff preferences.

THE OBJECTIVE, in other words, is not merely to increase trade between Great Britain and the United States, important as that is, but to increase the total volume of world trade.

That cannot be done so long as the world is divided into more or less closed economic areas such as the sterling bloc and the Russian sphere of influence in Europe.

With the respect to the latter the Polish agreement has some significance.

Politically speaking, Poland is today a satellite of the Soviet Union. In the case of other Russian satellites—Hungary and Romania are the best examples—the political controls which Moscow has saddled on them have been reinforced by economic arrangements which give Russia a monopolistic position in the trade and economy of those countries.

In Romania this has been accomplished by the setting up of what are called "Sovrom" (i. e. Soviet-Romanian) companies. These, organized on a 50-50 basis, have for their purpose the control of the Romanian oil industry, air and river transport and banking. In the case of Hungary this joint control is to be exercised with respect to the iron and steel industry, oil wells and oil refineries, power plants and chemical plants.

UP TO NOW, Russia has abstained from seeking similar arrangements with Poland. But the possibility that she would seek to do so was one that could hardly be ignored.

Now, however, Poland has agreed to place no barrier in the way of the development of commercial relations between her and the United States "in accordance with the nondiscriminatory principles of our economic policy."

If this means what it says, it means that so far as Poland's trade is concerned, exclusive privileges and special rights will be granted to no outsiders, but all of them will be treated on the basis of a free field and no favors.

The Polish loan agreement has two other provisions that are of exceptional interest. One of them is a pledge by the Warsaw regime to hold free and unfettered elections as soon as possible and on the basis of universal suffrage and the secret ballot. This is a renewal of one of the stipulations in the Potsdam Agreement.

A second pledge made by Poland at this time is that "representatives of the Allied press shall enjoy full freedom to report to the world upon developments in Poland before and during the elections."

IN THE OLD DAYS some would no doubt have argued that such stipulations have no place in a financial arrangment. During the 1920s we did, indeed, pursue a policy with respect to foreign loans that was deliberately divorced from political considerations. Such a policy at this time would be suicidal.

One of the few levers we have for the achievement of one of our major aims—the extension of the area of freedom in the world—is our financial strength. We would be faithless to our responsibility as the leading democratic nation in the world if we did not employ that lever.

The Gallup Poll

City Folks, Farmers Find Much To Criticize in Each Other

By George Gallup

Director of American Institute of Public Opinion

Princeton, N. J., April 26.—There are no signs of marked animosity between the people who live on the farms and those who live in the cities and towns throughout the United States.

But questioning among both groups by field reporters for the Institute during recent weeks finds that city people and farmers find it easy to criticize each other.

Indeed, when you get either one talking about the other, faults come to mind quicker than you could tabulate them.

Verbatim Comments

Farmers may want to beat their ploughshares into swords when they read this, but here are just a few of the verbatim comments which catch the flavor of much of the criticism offered by city folks when asked:

What do you think the chief faults of farmers are?

"They're too provincial . . . Hayseeds . . . They're so narrow their ears meet . . . Their minds are as dead as yesterday's newspapers . . . They're corny."

Farmers have no trouble pointing out faults of their city brethren when asked:

What do you think the chief faults of city people are?

"Too stuck up . . . Too proud and snooty . . . They think they're better than farmers . . . They think they know it all . . . They want to lord it over everybody . . . They're conceited boobs who don't even know how to grow a weed!"

Main Faults Listed

The five main faults of farmers as listed by city folks:

First: Too narrow and provincial.

Second: Always complaining. "They beef about how hard they work, but pushing a hoe is easy compared to sweating it out in a foundry or working on an assembly line."

Third: Poor managers. "They let the soil go to ruin . . . They don't learn new methods of farming."

Fourth: Stubbornness. "You can't tell a farmer anything . . . They're set in their ways."

Fifth: They get too much money for farm products.

The five main faults of city people as listed by farmers:

First: They feel too superior.

Second: Too selfish. "They expect farmers to live on nothing so city people can have more."

Third: Laziness. "They want to work little and ride a lot, and they sleep too late."

Fourth: "They live too fast, tear around too much . . . Waste their time in night clubs. Always in a hurry—haven't got time to be courteous or friendly."

Fifth: Ignorance of farm conditions. "They haven't got the right information on how things are grown and what they cost."

Some of the city people interviewed in the poll were handsome enough to say that farmers have no faults. One even said:

"Farmers ought to raise less corn and more hell with Eastern capitalists!"

But he is perhaps offset by the fellow in New York who muttered: "Farmers? . . . They don't make enough butter."

What's Going On and Where

Service Activities

Veterans' Information Center, 14th st. and Pennsylvania ave. nw., expert advice on GI loans, job seeking, personal problems, housing, schooling and surplus property advantages, open 8:30 a. m. to 5 p. m.

United Nations Service Center, 500 North Capitol st., enlisted men's and officers' lodging.

Servicemen's Club No. 1, 306 9th st. nw., dance, 8 p. m.; nightly lodging.

Officers' Service Club, 1644 21st st. nw., dance, 9 to 12 p. m.

Music Canteen, 1520 22d st. nw., Pilgrim's Church Bldg., piano lessons free; full range of instruments for practice; open 2:30 to 10 p. m.

USO, YMCA bldg., 1736 G st. nw., sightseeing, 1:30 p. m.; jam session and informal dance, 3:30 p. m.; church supper, 6 p. m.; dance, 9 p. m.; gymnasium open 9 a. m. to 9 p. m.; information service, 9 a. m. to midnight; lounge and clubroom open 9 a. m. to 11 p. m.

Church Door Canteen, Calvary Baptist Church, 8th and H sts. nw., open house, 6:30 to 11 p. m.

USO, 1814 N st. nw., dance, 8:30 to 11:30 p. m.

USO, National Jewish Welfare Board, 16th and Q sts. nw., buffet supper, 7:30 p. m.; April Showers dance, 9 to 12 p. m.

USO Penthouse, YWCA bldg., 17th and K sts. nw., tea dance, 3:30 to 5:30 p. m.; dance, 9 to 12 p. m.

USO, 1911 H st. nw., dancing classes for beginners and advanced, 8 and 9 p. m.; cabaret, 10 p. m.

USO, Negro, 2011 Georgia ave. nw., dance, 8:30 p. m.

USO, Negro YWCA, 901 Rhode Island ave. nw., dance, 9 p. m.

Public Events

National Gallery of Art, 6th st. and Constitution ave. nw., special exhibit, prints by Hogarth and Rowlandson, open 10 a. m. to 5 p. m.

Corcoran Gallery of Art, 17th st. and New York ave. nw., thirteenth annual exhibit of the Society of Miniature Painters, Sculptors and Gravers of Washington; annual exhibit of the Landscape Club of Washington; other exhibits, open 9 a. m. to 4:30 p. m.

National Archives, Constitution ave. between 8th and 9th, World War II surrender documents and captured German banners; exhibit of records relating to the assassination of Presidents; last documents signed by Hitler, including his marriage certificate and will; open 8:45 a. m. to 5:15 p. m.

Library of Congress, 1st and East Capitol sts., "Warsaw Lives Again," exhibit showing the destruction and rebuilding of Warsaw, open 9 a. m. to 5 p. m.

Famine Diet 'Guinea Pig' Asks End of Ban on Food for Enemy

By the Associated Press

A young conscientious objector who underwent a six-months experiment in starvation urged yesterday the removal of a ban which prevents American relief organizations from shipping food and clothing to former enemy countries.

Chares Smith of Merchantville, N. J., one of 36 young men who lived at the University of Minnesota on 1650 calories a day—about half the normal United States diet—told a Senate Judiciary Subcommittee:

"We want the people of Europe and Asia to resume their normal modes of life, to be able to do a day's work and to think likea man, not a beast."

While Smith appeared to be fully recovered, he assured the Senators a ration of 1650 calories saps an individual's physical strength and has an even greater psychological impact. (UNRRA has estimated the standard diet in Europe ranges from 800 to 1500 calories daily.)

Lose Much Weight

Some of the men, Smith said, lost one fourth of their weight. Ability to work, he said, was decreased at least three fourths and coordination markedly impaired. All experienced frequent dizziness and sometimes fainted. They felt so cold they slept under two blankets in the summertime.

"The psychological effects were the worst," Smith said. "Each individual gradually tended to withdraw into himself, shun social companionship, and even avoid being in the presence of normal, healthy persons who didn't know what he felt like.

"The main interest in life became the next meal."

He recommended rehabilitating the people of former enemy countries by stepping up their diets at least 1500 calories a day above what he called the starvation level of 1500 calories.

Considers Amendment

The committee is considering an amendment to the Trading With the Enemy Act which would permit relief organizations in this country to send food and clothing parcels to the defeated nations.

The plan also was indorsed by a half dozen other witnesses.

Albert Klinglehoefer, Westfield, N. J., representing American Relief for Central Europe, Inc., declared now is the time for America to "eert her Christian leadership."

DON WINSLOW

YOUR FINAL INSTRUCTIONS! WINSLOW, YOU DISGUISED AS BRUCE NUCLEAR WILL LET YOURSELF BE KIDNAPPED! NO RESISTANCE! UNDERSTAND?
AYE, AYE, SIR.
AS FOR YOU DOCTOR NUCLEAR, THE BOHEMIAN ARTIST, IT'S LOW VISIBILITY... WE'RE GOING OVER TO THE CAFE PHEASANT.
KRAM, YOU'VE DONE A GRAND JOB.
THANKS, ADMIRAL WARBURTON... I'LL GET OUT AT THE NEXT CORNER. SO LONG!
GOOD LUCK; WINSLOW! REMEMBER, WE'RE PLAYING FOR HIGH STAKES!
LOOKS LIKE THE CHAIN REACTION'S STARTING.
4-27-46

Grin and Bear It

By Liehty

"I realize your seniority entitles you to it, Tittle, but under the G. I. bill I can get an apprentice fifth vice president much cheaper!"

The Washington

Merry-Go-Round

By Drew Pearson

IF I WERE to choose a leading American of 1946 as an inspiration to my son, I think I would pick the man who died in harness this week as Chief Justice of the United States. I would choose him not only because of his great attainments, not only because he rose so high from such humble beginnings; but because he never lost his youth. Even up until that last day and that last faltering opinion, Harlan Fiske Stone kept his zest for living.

Despite sedate years on the Nation's highest court, there was a lovable, boyish quality about Chief Justice Stone. In his home, for instance, was the fulfillment of every small boy's dream—a secret button which caused a bookcase to swing aside, revealing a hidden door. This hidden door led to a secret passageway from the Chief Justice's study to his dining room.

All too soon, most of us lose our boyhood. But Harlan Stone made his boyhood dreams of hidden doors and secret passageways come true.

Some parents, of course, might not agree that the pixie in Stone's heart set a proper example for their sons. They might even be shocked to learn that, while at Amherst, the Chief Justice led a raid on a Boston express office and stole the statue of Sabrina, goddess of Amherst men, spirited it away from Amherst alumni, and hid it in a Chesterfield, N. H., barn. Some years later Stone married the daughter of the man who owned that barn.

'Harlequin' Stone

IN FACT there were a lot of things about young Harlan Stone that meticulous parents might not approve. Some of his neighbors even thought his name should have been Harlequin, for he led so many youthful nightshirt and ducking parties that eventually he was expelled from an agricultural college.

I would pick Harlan Stone as a model for my boy, despite all this, because shortly thereafter he managed to harness his exuberance and worked his way through Amherst by peddling typewriters, selling insurance and tutoring other students. He paid his college expenses every cent of the way.

And he proved—as Douglas MacArthur also demonstrated by standing first in his class at West Point—that a boy's start in college sets the pace for what comes after. Stone served for three years as president of his class, attained Phi Beta Kappa in his junior year, managed the Amherst Student, played a star game of football, and was voted by his classmates "the member who would become most famous."

Perhaps Calvin Coolidge, who was one class behind Stone, remembered that record when Coolidge—suddenly catapulted from the Vice Presidency into the White House—looked around for a new Attorney General and finally selected his old classmate who had work so hard and done so well at Amherst.

Later, Stone worked his way through Columbia Law School, and finally was graduated despite forced interruptions when he recouped his expenses by teaching school in Vermont. And during all the fame that followed, Stone never forgot those beginnings, never was too busy to help the youngsters who, like himself, struggled to finish college.

Stone the Teacher

ONE OF these was William O. Douglas, a penniless law student at Columbia when Stone was dean of the law school. Most busy college executives would have given Douglas a 5 or 10 minute pep talk; but Dean Stone devoted two hours to telling Douglas of his own problems in getting through college and in advising him what to do.

This week, that same William O. Douglas, now a Supreme Court justice, was beside his old teacher when he was stricken on the bench.

Every year the Chief Justice brought a Columbia law graduate to Washington to be his secretary. This, of course, was a definite inconvenience, since it meant breaking in a new man every year. But the Chief Justice wanted to help launch young men into the world of law.

And every week his home was a mecca for young people in and out of Government, who crowded around the Chief Justice and Mrs. Stone's Monday "At Homes." He was a source of inspiration to young artists, young writers, young musicians. Once, after listening to Yehudi Menuhin, Stone dropped by to see his old friend the late Justice Oliver Wendell Holmes, and told him how this youth had kept a great audience spellbound.

"Ah," said Holmes with a sigh, "what a triumph! I sometime think I would give 10 years of my life to be able to play like that."

"But some of us," countered Stone, "would give 10 years of our lives to be able to write opinions like yours."

To which Holmes, with a twinkle in his eye, replied:

"My boy"—Stone was then over 60—"God sees through all this modesty."

Stone the Pupil

JUSTICE HOLMES, of course, was to Stone what Stone was to Justice Douglas and scores of other young men—a great inspiration and teacher. At one time, Stone asked Holmes what guiding principle he had worked out during his 90-odd years.

"Young man," said Holmes to his 61-year-old friend, "about 75 years ago I learned that I was not God. And so, when the people of the various States want to do something I can't find anything in the Constitution expressly forbidding them to do, I say, whether I like it or not, 'Goddamit, let 'em do it!' "

Undoubtedly those words were in Stone's mind when, in his famous dissent in the Triple-A case, he said:

"The courts are concerned only with the power to enact statutes, not with their wisdom . . . For the removal of unwise laws from the statute books, appeal lies not to the courts but to the ballot."

And this week, Harlan Stone was still true to that dictum when, in the last of his mortal opinions, he decreed:

"It is not the function of this court to disregard the will of Congress in the exercise of its constitutional power."

His words faltered, but his spirit was as unflinching as ever.

Chips From a Granite Life

MOST people have forgotten, but it was Harlan Stone to whom the Nation owes a debt for picking J. Edgar Hoover as head of the FBI. Under Harry Daugherty, William J. Burns had run wild with the FBI, and, when Stone became Attorney General, he swept out Burns and selected a young career man, Hoover, to take his place. No one had ever heard of Hoover before . . . Stone was kicked upstairs from the Justice Department to the Supreme Court by Coolidge when Stone dared move against Andrew Mellon's Aluminum Trust. Mellon was then a fellow member of the Collidge Cabinet . . . Almost two decades passed before the Justice Department, under hard-hitting Thurman Arnold finally brought the Aluminum Trust before the Supreme Court. Stone at that time, had to disqualify himself because of earlier connections with the Justice Department. So many other justices had to also that the Supreme Court couldn't sit on aluminum at all . . . The Chief Justice always had a silver medicine ball on his desk, memento of his membership in the Herbert Hoover Medicine-Ball Cabinet . . . Despite this, Hoover, without mentioning names, launched a bitter attack at Stone's dissent in the AAA case. The Chief Justice never resented the attack and never let it influence his friendship with Hoover.

Copyright, 1946, by Bell Syndicate, Inc.

Browns Lick Tigers; Chisox Blast Feller, 4-2

This Morning

—With Shirley Povich

With an equipage that would shame a potentate of old, the Yankees are traveling en tourage. President Larry MacPhail brought to Washington yesterday enough supernumeraries to sink the ship of state. Everything in fact, but his umpires, and that is a detail that will doubtless occur to him if and when the Yankees' fortune sags.

POVICH

In the upper deck behind third base were two young men in MacPhail's personal employ, the Messrs. Mel Allen and Russ Hodges, who were doing a radio play-by-play for New York fans. That's MacPhail's idea, traveling broadcasters, on the theory that nothing is too good for New York fans, or the Yankees, or Larry MacPhail.

On the scene, too, was Mr. Jack Slocum, who bears the title director of radio for the Yankees. The Yankes are the only club with a director of radio, which may be explained by the fact that the Yankees are the only club with a Larry MacPhail. Somewhere in the park, also, were MacPhail himself, Mr. Del Webb, who owns one third of the Yankees, and Bill MacPhail, assistant to the traveling secretary who is assistant to the director of publicity. There are a few more Yankee titles laying around, waiting for MacPhail to invent jobs to fit them.

The Yankees, under MacPhail, are in the radio business as well as the baseball business. He didn't wait around for sponsors to buy time and then buy the Yankees' radio rights. MacPhail himself contracted for time on Station WINS in New York, then peddled the radio rights himself at his own price. The Yanks will make a lot of money out of radio this year.

Hodges and Allen are only two of MacPhail's radio announcers. He has no less than four in his employ. MacPhail has sold after-the-game broadcasting rights, virtually from the Yankees' dressing room. Bill Slater and Don Dunphy who, like Allen and Hodges, are powerful names in broadcasting, do the after-the-game shows from a lounge adjacent to the Yankees' club house. Yankee and visiting club players go direct from the field to the microphone for MacPhail's new show.

To state that the Yankees have expanded under MacPhail is putting it mildly. The Yankees are carrying so many ballplayers, 40, that 13 of their athletes weren't even on the field at Griffith Stadium yesterday. They were working out in Yankee Stadium under the B squad trainer. The Yankees are the only club to operate with a B squad.

The Yankees' expenses under the MacPhail policies are terrific, but he is playing for high stakes this season and he could show the best year financially of any club in history. Similarly, if the Yankees fail to draw it could be the most colossal MacPhailure in all baseball history because no club ever operated under the expense that the Yankees now are bearing.

In their first 10 games of the season, the Yankees drew the amazing total of 306,000 fans or an average of more than 30,000 a game and the signs are that they will break all previous attendance records. Certain to go by the board if the Yankees do no less than stay in the first division is the previous Yankee home attendance record of 1,200,000 for the season, and within reach, too, may be the all-time home attendance record for baseball set for the Cubs under Joe McCarthy, a total of 1,778,000.

Thus far all of MacPhail's expenditures have been justified in the light of the tremendous Yankee crowds, and his Stadium Club, which offers special privileges to the career big shots of New York who can afford to spend as much as $600 for season tickets, has been another bonanza. MacPhail has been doing all right in sensational sort of way.

If the Yankees, right now, were pinched for money, which they are not, MacPhail could unload either one of two or three excess infielders for as much if not more than the $100,000 he got from the Cubs for Hank Borowy last year. The report is that the Yankees may be willing to sell either George Stirnweiss or Joe Gordon when Third Baseman Bill Johnson gets out of the Army next week, and MacPhail has never been hesitant about selling.

Already, the Yankees have had staggering offers from the Tigers for either Stirnweiss or Gordon, but Detroit is one club with which MacPhail is not disposed to do business. Particularly does he shy at making available to the Tigers a second baseman like Stirnweiss or Gordon who could not only eradicate the Detroit weakness at that position, but also be assistant first basemen to bad-legged Hank Greenberg. That would make the Tigers too tough, and the only club MacPhail likes tough is his Yankees.

Joe Grace's Homer Wins For St.L., 3-2

St. Louis, April 26 (AP).—Joe Grace, St. Louis Browns outfielder returned from the Navy, poked a home run to the right field pavilion roof with two out in the ninth inning today and broke a 2-2 tie for a Brownie 3-2 victory over the Detroit Tigers.

Grace entered the lineup as a pinch runner for Iou Finney in the sixth, then replaced him in the right field subbing for the ailing Chet Laabs.

Nelson Potter blanked the Tigers after two first-inning runs while his teammates scattered 12 hits off Virgil (Fire) Trucks for tying tallies in the third and fourth innings.

Detroit.	AB	H	O	A	St. Louis.	AB	H	O	A
Lake,ss	4	1	0	3	Berardino,2b	4	2	2	0
Mayo,2b	5	1	3	5	Dahlgren,1b	4	1	4	3
McCosky,cf	3	0	3	0	Stephens,ss	4	2	0	1
G'nberg,1b	4	1	11	1	Judnich,cf	4	0	4	0
W'field,lf	3	1	1	0	McQu'len,lf	5	1	1	0
C'lenbine,rf	4	2	3	0	Finney,rf	3	1	4	0
Higgins,3b	4	0	2	0	Grace,rf	1	1	1	0
Tebbetts,c	4	2	3	0	Christ'n,3b	3	2	2	0
Trucks,p	3	0	0	2	Mancuso,c	4	0	6	0
					Potter,p	3	2	3	1
Totals	34	8	*26	11	Totals	35	12	27	5

Detroit	2 0 0 0 0 0 0 0 0—2
St. Louis	0 0 1 1 0 0 0 0 1—3

*2 out when winning run scored.

Runs—Mayo, McCosky, Bernardino, Grace, Christman. Runs batted in—Cullenbine (2), Judnich, Berardino, Grace. Two-base hit—Greenberg. Home run—Grace. Stolen base—Lake. Sacrifices—Trucks, Christman, Judnich. Double Plays—Lake, Mayo and Greenberg. Left on bases—Detroit, 9; St. Louis, 13. Bases on balls—Trucks, 5; Potter, 3. Strikeouts—Trucks, 3; Potter, 6. Wild pitches—Potter, Trucks. Passed balls—Tebbetts. Umpires—Pipgras, Berry and Hubbard. Time, 2:18. Attendance, 3143 (paid).

Four Reasons Why the Detroit Tigers Are Doing Very Well

Associated Press WIREPHOTO

MANAGER STEVE O'NEILL, of the World Champion Tigers, calls these men the key to the success he expects in the American League this season. They're the Bengals' top pitching quartet: (Left to right) Paul "Dizzy" Trout, Virgil "Fire" Trucks, Alton Benton and Hal Newhouser

All Chicago Runs Scored In 5th Inning

Cleveland, April 26 (AP)—The Chicago Whie Sox belted Bob Feller for four run in the fifth inning today to hand the Cleveland Indians' fireballer his second straight loss of the season, 4 to 2. By winning, the Sox also swept the two-game series.

Feller limited the Sox to one hit in the first four innings, striking out the side in the third, but was blasted for four tallies in the fifth.

Ralph Hodgin led off by getting t two-base hit when second baseman Ray Mack lost his pop fly in the sun. A sacrifice moved him to third and Eddie Fernandes Walked. Hodgin came in on Joe Haynes' fly for the first run.

Thurman Tucker's single sent Fernandes to third and successive singles by Don Kolloway, Taft Wright and Luke Appling drove in the other three markers before Feller could retire the side.

The Indians got their first run in the second when Ken Keltner singled and came in on Frank Hayes' double. They added the other tally in the fifth on a songle by Keltnr, a double by Manager Lou Boudreau and an infield blow by Haynes.

Feller shut out the White Sox with two hits in the season opener, but now has dropped two straight to the Detroit Tigers and the Sox. He fanned eight today.

Chicago.	AB	H	O	A	Cleveland.	AB	H	O	A
Tucker,cf	3	2	3	0	Case,lf	4	0	0	0
K'lloway,2b	4	1	3	3	Lemon,cf	5	0	2	0
Wright,rf	4	1	3	0	Edwards,rf	2	1	4	0
Appling,ss	4	2	2	5	Fleming,1b	3	0	8	0
Trosky,1b	4	0	8	0	Keltner,3b	4	2	2	2
Hodgin,lf	4	1	3	0	Boudreau,ss	4	2	1	2
L'igiani,3b	3	0	1	0	Hayes,c	4	2	8	0
Fernandes,c	3	1	4	0	Mack,2b	3	1	2	2
Haynes,p	4	1	0	3	Feller,p	3	0	0	4
					*Woodling	1	0	0	0
Totals	33	9	27	11	Totals	33	8	27	11

*Batted for Feller in ninth.

Chicago	0 0 0 0 4 0 0 0 0—4
Cleveland	0 1 0 0 1 0 0 0 0—2

Runs—Tucker, Kolloway, Hodgin, Fernandes, Keltner (2). Runs batted in—Hayes (2), Haynes, Kolloway, Wright, Appling. Two-base hits—Hayes, Hodgin, Boudreau, Fernandes. Stolen base—Tucker. Sacrifices—Kolloway, Lodigiani, Tucker. Double play—Appling to Kolloway to Trosky. Left on bases—Chicago, 7; Cleveland, 9. Base on balls—Feller, 2; Haynes, 5. Strikeouts—Feller, 8; Haynes, 2. Umpires—Passarella, McGowan and Rue. Time—1:57. Attendance—4000.

W.-M. Engages V.M.I. Today In Track Meet

Lexington, Va., April 26 (AP).—Virginia Military Institute's track team, which came within nine points of upsetting Maryland in the opening dual meet for the Cadets last week, will be host to William and Mary on Alumni Field tomorrow at 2:30 p. m.

The corrected official score in last week's meet at College Park, Md., gave the Old Liners a 67½-58½ win in a track derby which was not decided until the last event.

Several newcomers to the Cadet squad are expected to be the main scorers against the Indians. Jack Hutchinson tallied 12 points against Maryland by winning the discus with a toss of better than 128 feet, placing second in the 220-yard dash and low hurdles and taking a close third to his teammate, Lynn Chewning, who stepped a 10-flat hundred.

Jess Totten equalled VMI's record with a mark of 5 feet 11 inches. Harry Easterly, holder of the record and member of the undefeated 1942 and 1943 teams, cleared 5 feet 9 inches for a tie for third and also placed second in the broad jump.

Frank Liddell of Houston, Tex., proved the find among VMI's group of inexperienced runners. After taking second in a mile race won in 4 minutes 42 seconds, Liddell came back to win his first competitive 2 miles run in 10 minutes 30.4 seconds.

Mike Bucko and Leroy Roper, like Easterly, returned veterans, and members of the 1942 and 1943 teams, won their specialties against Maryland, the shot-put and pole-vault, respectively. Ducko, who also scored a third in the discus throw, heaved the shot 45 feet 7½ inches to nose out Maryland's Kurz, who had placed ahead of the big Cadet in the Southern Conference indoor meet.

Ferriss Tops Macks, 7 to 0, On 6-Hitter

Philadelphia, April 26 (AP).—Dave Ferriss, 21-game winner in 1945 but knocked out in two successive starts this year, found his stride against the Philadelphia Athletics today, held them to six hits and pitched the Red Sox to a 7 to 0 victory before 2287.

Boston mixed 11 hits off Dick Fowler in six innings with five Mackmen errors to start scoring in the first inning and kept right on going.

Boston.	AB	H	O	A	Ph'delphia.	AB	H	O	A
Culberson,cf	4	1	3	0	Garrison,lf	3	0	1	0
Pesky,ss	5	2	0	6	Brown,p	0	0	0	0
Williams,lf	4	1	2	0	†Konopka	1	0	0	0
Doerr,2b	5	1	4	3	Peck,rf	4	0	2	1
York,1b	4	1	12	1	McQuinn,1b	4	0	7	2
M'kovich,rf	5	2	2	0	Chapman,cf	4	1	5	0
P'lagrini,3b	4	1	1	1	Wallaesa,ss	4	0	0	2
McGah,c	4	0	2	0	Handley,2b	3	0	2	2
Ferriss,p	5	2	1	1	‡Valo	1	0	0	0
					Kell,3b	3	0	1	2
Totals	39	11	27	12	Desautels,c	1	0	5	1
					*Armstrong	1	1	3	0
					Fowler,p	2	2	0	1
					Benson,lf	1	0	1	0
					Savage,p	0	0	0	0
					Totals	32	6	27	11

*Batted for Desautels in seventh.
†Batted for Brown in eighth.
‡Batted for Handley in ninth.

Boston	1 1 1 0 0 3 0 0 1—7
Philadelphia	0 0 0 0 0 0 0 0 0—0

Runs—Culberson, Pesky (2), Williams, York, Metkovich, Ferriss. Errors—Fowler, McQuinn, Handley, Kell (2). Runs batted in—Doerr (2), Metkovich (scored on Fowler's error). Williams (2), York, Culberson. Two-base hits—Pesky, Peck, Armstrong. Stolen base—York. Sacrifices—Pesky, Pellagrini. Double plays—Desautels to Handley, Pesky to Doerr to York. Left on bases—Boston, 13; Philadelphia, 6. Base on balls—Fowler, 3; Brown, 1; Ferriss, 1; Savage, 2. Strikeouts—Ferriss, 2; Fowler, 5; Brown, 1; Savage, 2. Hits—Fowler, 11 in 6; Brown, 0 in 2; Savage, 0 in 1. Loser—Fowler. Umpires—Weafer, Summers, Grieve and Paparella. Time—2:00. Attendance—2287.

Nats Battered, 11-7, By Yankee Hitting

NATS, from Page 1.

filling the bases with a walk to Heath. Wade, his successor, was in deep trouble when he had a 3-and-0 count on Spence, but he got the next two strikes over and then watched DiMaggio make a running catch of Spence's line drive to avoid further damage.

The Yanks bounced back with two runs in the third inning after Travis and Heath let Dickey's pop fly drop for a double. Hudson hit Wade with a pitched ball and both runs scored on Rizzuto's safe bunt and Stirnweiss' infield out.

In the fourth, the Yanks staged a four-run inning of their own. Keller walked, Etten doubled against the right-field wall and Gordon singled to left. Hudson may have gotten out of the inning with only one run against him save for Rizzuto's bad hopper over Priddy's head, good for a single. A bit later Stirnweiss tripled to the center-field corner for two more runs.

Changed Fields

DiMaggio, who had hit a homer in the left-field stands, opened the fifth with a homer into the center field stands to improve the Yanks' lead to 8-5. In the sixth, after Stirnweiss walked, the Yanks picked up two runs on the little item off Henrich's bat which sailed over the right-field wall. The Yanks' eleventh run was compounded from Gordon's double in the ninth and Dickey's single.

Against Wade in the last seven innings the Nats could peck out only three runs, one at a time. Robertson tripled to the right-field corner in the fourth and scored on Lewis' double to center. Priddy's double behind Kuhel's walk got a run in the seventh and in the eighth Robertson slapped his big one over the fence.

This afternoon the Nats will be facing right-handed pitching from the Yankees who are doing them no favor in starting Spud Chandler. . . It will be Walter Masterson for the Nats, who now have lost four straight to the Yankees. . . the Nats were at their lowest ebb in the fifth inning yesterday when Spence led off with a triple to right and was stranded . . . Di Maggio, who has hit three of his four homeruns of the season off Washington pitchers, was making his sixth straight hit when he homered in the fifth . . . Catcher Al Evans was forced out of the game when a foul off Wade's bat struck him in the groin in the fifth inning. . . Joe Gordon's diving pickup in the first inning cheated Robertson of a fourth hit yesterday. . . Tomorrow the Yanks and Nats will play a single game, not a double-header as previously reported.

Nats' Box Score

NEW YORK.	AB	R	H	O	A	E
Rizzuto, ss.	5	1	3	1	3	0
Stirnweiss, 3b.	5	1	1	1	2	0
Henrich, rf.	6	1	1	3	0	0
DiMaggio, cf.	5	2	3	5	0	0
Keller, lf.	2	1	0	0	0	0
Etten, 1b.	5	1	1	8	0	0
Gordon, 2b.	4	2	3	2	3	0
Dickey, c.	4	1	2	7	1	0
Page, p.	0	0	0	0	0	0
Wade, p.	4	1	0	0	0	0
Totals	40	11	14	27	9	0
WASHINGTON.	**AB**	**R**	**H**	**O**	**A**	**E**
Robertson, 3b.	5	2	3	1	0	0
Lewis, rf.	5	0	2	3	0	0
Heath, lf.	4	0	0	1	1	0
Spence, cf.	5	0	1	4	0	0
Travis, ss.	5	0	0	2	2	0
Kuhel, 1b.	3	2	0	3	2	0
Priddy, 2b.	3	1	2	2	3	0
Evans, c.	1	1	0	3	0	0
Guerra, c.	2	0	0	6	1	1
Hudson, p.	1	1	1	0	0	0
Pieretti, p.	1	0	0	0	0	0
Kennedy, p.	1	0	1	2	0	0
Wilson, p.	0	0	0	0	0	0
*Sanford	1	0	0	0	0	0
Totals	37	7	10	27	9	1

*Batted for Kennedy in eighth.

New York	0 1 2 4 1 2 0 0 1—11
Washington	0 4 0 1 0 0 1 1 0— 7

Runs batted in—DiMaggio (2), Priddy (2), Hudson, Robertson (2), Stirnweiss (3), Henrich (2), Gordon (2), Lewis, Rizzuto. Two-base hits—Priddy (2), Hudson, Etten, Lewis, Gordon (2). Three-base hits—Stirnweiss, Robertson, Spence. Home runs—DiMaggio (2), Henrich, Robertson. Stolen base—Rizzuto. Double play—Guerra to Travis to Kuhel. Left on bases—New York, 10; Washington, 8. Base on balls—Page, 3; Hudson, 1; Pieretti, 2; Wade, 2; Kennedy, 2; Wilson, 1. Strikeouts—Hudson, 2; Wade, 6; Pieretti, 3; Kennedy, 2; Wilson, 1. Hits—Page, 4 in 1⅔; Wade, 6 in 7⅓; Hudson, 8 in 3⅔; Piretti, 3 in 1⅓; Kennedy, 1 in 3; Wilson, 2 in 1. Hit by pitcher—Hudson (Wade), Piretti (Keller). Winner—Wade. Loser—Hudson. Umpires—Rommel, Boyer and Jones. Time—2:42.

Relay Specials Captured by Tate, Quinn

Philadelphia, April 26 (AP).—Ralph Tate, and Tommy Quinn, the former thrice wounded Army veteran and the latter a naval officer, ran off with the special features of today's doings at the fifty-second Penn Relay Carnival as cold, windy weather blew away any chance for record breaking in the first post-war meet.

Tate, who served in Europe with the Eighty-third Division, won the 120-yard high hurdles special without too much trouble when an accident put his chief rival, Harrison Dillard, out of the running.

Quinn, now stationed at the St. Alban's, Long Island Naval Hospital, was too good for 28 rivals in the two-mile run although young Ray Bulcr of Wheaton College gave him a tussle for a while.

While the multitude of relay teams that filled the greater part of the program failed along with Tate and Quinn to threaten marks, performances in most major events were better than they were a year ago.

Tate was one of the few who didn't surpass the 1945 winning time as he cleared the barriers in 14.7 seconds to beat Ohio State's Lloyd Duff by a scant 2 yards. Last year's race was won by Haakon Lidman of Sweden in 14.7.

Dillard, the Baldwin-Wallace College speedster who was expected to give the Oklahoman a tussle, ran under the handicap of a pulled leg muscle, suffered a few days ago, and he went out of contention when he struck a hurdle half way down the course, stumbled and apparently hurt his right leg again.

Quinn, the only runner to beat Les MacMitchell over the mile route in the winter season, trailed Buker for about six laps before he took command. Then he pulled steadily away and won by some 30 yards from the Wheaton College youngster whose father was a Penn Relays winner 25 years ago. Darwin Bruce of New York University was third.

Quinn was timed in 9:36.6, nearly 2 seconds faster than last year's winner, John Kandl of Cornell.

Winton Heads Field Today in Md. Hunt Cup

Glyndon, Md., April 26 (AP).—The society and shooting-stick set will gather in Worthington Valley tomorrow for the 50th running of the rugged Maryland Hunt Cup, and the watchword for this most famous American steeplechase appeared to be "win with Winton."

With clear, cool weather forecast, a recor dthrong of 30,000 was expected to witness the 4-mile 'Chase over natural hunting country. Post time is 4 p. m.

Winton, 12-year-old gelding owned and ridden by Stuart S. Janney, jr., will be favored but will have 13 sturdy opponents, including one saucy youngster, Betty Bosley's Count Stefan.

Count Stefan lost by a nose last week as Winton took the Grand National for the second of the three point-to-point victories the veteran needs to duplicate a 1942 sweep of the "big three." A win in the hunt cup is all that stands betwee nthe Janney Stables and an unprecedented string of cross-country successes.

The 22 Maryland hunt fences of solid timber include three combination fence-brook jumps, but the 4-mile distance is more favorable to the seasoned Winton. The Grand National was 3 miles.

Servo Given Until Sept. 6 to Fight Robinson for Title

New York, April 26 (AP).—Marty Servo, welterweight champion, today was given until September 6 to defend his crown against Ray Robinson.

The bout, originally scheduled to be held in Madison Square Garden May 24, must be fought under the terms of the original contract and Servo must not participate in any other bout between now and the title bout, the New York Athletic Commission ruled.

Earlier this week Servo and his manager, Al Weill, asked the Robinson bout be postponed because of injuries Servo sustained in his loss to Rocky Graziano. The title fight with Robinson was signed for when Servo and Fred Cochrane, erstwhile champion, inked contracts for the scrap in which Servo won the laurels.

Physicians for the boxer and the commission examined X-ray photographs of Servo's nose today and agreed that he was not in condition to fight. The commission ruled that Servo's doctor was to report weekly on the boxer's recovery.

Rookie Limits Bucs to 7 Hits; Cards Win, 3-2

Pittsburgh, April 26 (AP).—Fred Martin, a rookie pitcher from Cameron, Okla., held the Pittsburgh Pirates to seven hits today as he pitched the St. Louis Cardinals to a 3-2 win, nipping off a Buc rally in the ninth.

A chilled gathering of 4885 sat in a fog and 48-degree temperature to watch the contest.

The win left the Cardinals exactly where they were—a half-game behind Brooklyn, who was beating the Giants in New York.

Going into the ninth inning the 31-year-old Martin had the Pirates and a five-hit shutout well under control. Then, with two men out, Elbie Fletcher walked, and Jum Russell doubled him home. Billy Cox singled to score Russell. But Pinch-Hitter Al Gionfriddo rolled to short for the final out.

Lefty Fritz Ostermueller was in hot water throughout the game, the Cards attacking him for 13 hits in eight innings. St. Louis scored twice in the first inning on three straight hits and two long flies.

An unearned run came across in the seventh when Russell allowed Terry Moore's single to go through and Enos Slaughter scored all the way from first base.

St. Louis.	AB	H	O	A	Pittsburgh.	AB	H	O	A
Klein,2b	4	2	2	5	Gustine,2b	4	1	1	4
S'dienst,3b	5	2	0	0	Colman,rf	4	0	3	0
Musial,lf	5	1	0	0	Kiner,cf	4	1	6	0
Sl'ghter,rf	5	2	4	0	Elliott,3b	4	0	0	3
Moore,cf	4	2	2	0	Fletcher,1b	3	0	9	0
Sisler,1b	4	1	12	1	Russell,lf	4	1	3	1
Marion,ss	4	0	1	4	Cox,ss	4	2	1	4
Rice,c	4	2	5	0	Camelli,c	1	0	1	0
Martin,p	4	1	1	1	Salkeld,c	2	1	2	0
					*Zak	0	0	0	0
Totals	39	13	27	11	Baker,c	0	0	1	0
					‡Gionfriddo	1	0	0	0
					Oster'ler,p	2	1	0	0
					†Barrett	1	0	0	0
					Wilkie,p	0	0	0	0
					Totals	34	7	27	12

*Ran for Salkeld in eighth.
†Batted for Ostermueller in eighth.
‡Batted for Baker in ninth.

St. Louis	2 0 0 0 0 0 1 0 0—3
Pittsburgh	0 0 0 0 0 0 0 0 2—2

Runs—Klein, Schoendienst, Moore, Fletcher, Russell. Error—Russell. Runs batted in—Slaughter, Moore, Russell, Cox. Two-base hits—Kiner, Moore, Russell. Left on bases—St. Louis, 11; Pittsburgh, 6. Bases on balls—Ostermueller, 2; Martin, 1 Strikeouts—Martin, 5; Ostermueller, 1; Wilkie, 1. Hits—Ostermueller, 13 in 8; Wilkie, 0 in 1. Passed ball—Salkeld. Losing pitcher—Ostermueller. Umpires—Jorda, Reardon and Goetz. Attendance, 4885. Time, 2:00.

Brown in Mat Semifinal

Natie Brown, local wrestler, and Tom Mahoney of Philadelphia have been matched for a semiwindup on Wednesday night's show at Turner's Arena. The feature attraction will be Dave Levin, the former champion, against George (K. O) Koverly, Hollywood, Calif., villain.

Softball Meeting

Final plans will be discussed tomorrow in a meeting of the eight-team Falls Church Softball League at the Scout House, 3 p. m. Twilight games will be played with action set to begin the second week in May.

Dodgers Win, 11-3, as Giants Protest Game

New York, April 26 (AP).—In a game played under protest and prolonged by arguments, the Brooklyn Dodgers smothered the New York Giants today, 11 to 3. The Dodgers hammered three Giant pitchers for 10 hits, including home runs by Dixie Walker and Ed Stevens.

Bill Voiselle was charged with the defeat, with Vic Lombardi the winning pitcher.

Manager Mel Ott of the Giants announced the game would be played under protest when, in the third inning, Giant Shortstop Bill Rigney was called back to the plate after hitting a single. Brooklyn Manager Leo Durocher claimed Dick Whitman, Dodger left fielder, had called for time to get his sun glasses when the hit was made, and Umpire Butch Henline at third base agreed.

In the fourth Durocher and Umpire George Magerkurth argued about 10 minutes after Magerkurth had called Carl Furillo out on strikes. Ott protested Furillo had swung on a 3-and-2 pitch and he was upheld by Umpire Bill Stewart.

Brooklyn.	AB	H	O	A	New York.	AB	H	O	A
Whitman,lf	5	0	1	0	Rigney,ss	4	0	0	0
Herman,2b	4	2	2	2	Witek,2b	5	1	2	4
*Naylor	0	0	0	0	Ott,rf	4	0	3	0
Stanky,2b	1	1	1	1	Mize,1b	4	2	8	1
Reiser,3b	2	1	1	3	E.L'bardi,c	3	1	6	0
R'azotti,3b	1	0	0	2	Young,cf	3	0	0	0
Walker,rf	4	2	2	0	Gordon,lf	3	2	4	0
Stevens,1b	4	2	13	1	Kerr,3b	4	2	3	1
Furillo,cf	4	1	5	0	Voiselle,p	1	0	0	1
Anderson,c	5	0	0	2	†Maynard	1	0	0	0
Reese,ss	4	1	2	3	Fischer,p	0	0	0	0
V.L'bardi,p	3	0	0	1	‡Kluttz	1	1	0	0
					Emmerich,p	0	0	1	1
Totals	38	10	27	15	§Warren	1	0	0	0
					Totals	34	9	27	8

*Ran for Herman in sixth.
†Batted for Voiselle in fifth.
‡Batted for Fischer in seventh.
§Batted for Emmerich in ninth.

Brooklyn	1 0 0 0 5 3 0 2 0—11
New York	0 2 0 0 0 0 0 1 0 0— 3

Runs—Whitman, Herman, Naylor, Stanky, Reiser, Walker (2), Stevens, Reese (2), V. Lombardi, Mize, Gordon (2). Errors—Witek, Fischer. Runs batted in—Reiser, Kerr (2), Herman (2), Walker (4), Stevens (3), Whitman, Witek. Two-base hits—Reiser, Mize, Reese, Kerr. Three-base hits—Kerr, Stevens, Herman. Home runs—Stevens, Walker. Stolen bas—Reiser. Sacrifices—V. Lombardi (2), Rigney. Double play—Reese to Herman to Stevens. Left on bases—Brooklyn, 7; New York, 8. Base on balls—Voiselle, 3; V. Lombardi, 2; Fischer, 3. Strikeouts—Voiselle, 3; Fischer, 3. Hits—Voiselle, 6 in 5; Fischer, 1 in 2; Emmerich, 3 in 2. Hit by pitcher—V.Lombardi (Gordon). Loser—Voiselle. Umpires—Magerkurth, Dunn and Henline. Time—2:39. Attendance—12,296.

Louis, Conn to Take Preliminary Physicals

New York, April 26 (AP).—Heavyweight Champion Joe Louis and Challenger Billy Conn were ordered to appear before the New York Athletic Commission on May 3 for a preliminary physical examination by Chairman Eddie Eagan today.

They meet for the title in New York's Yankee Stadium on June 19.

At the same time the two will formally sign contracts for the bout.

Mrs. Hale Dinneen Wins on Links

Mrs. M. Hale Dinneen emerged as low net winner of the weekly links tournament at Washington Golf and Country Club yesterday, filing an even 100 which was corrected by a 14-stroke allowance to a net 86.

Finishing two strokes behind the winner was Mrs. E. L. Duffies with a card of 105, 17—88. Third low net was captured by Mrs. Douglas Tschiffely, 107, 16—91. Mrs. Tschiffly was tied with Mrs. A. C. Kelly's total of 115, 24—91, but won when the cards were matched against par.

The ladies have scheduled a flag tournament for the Virginia course next Friday.

Old Dominion Dog Show Set Today

Canines will have their day today at the Alexandria Ball Park in the Old Dominion Kennel Club show, beginning at 10 a. m. and continuing on into the late afternoon.

With a record-smashing field competing, including the unprecedented number of 61 boxers and 58 be donated to the Alexandria and cockers, proceeds of the show will Childrens hospitals

Stonewall Trackmen Win G-4 High Championship

Winchester, Va., April 26.—The Stonewall High School Thinclads are District G, Group 4 high school champs. The local team amassed 37 points at Bridgewater College to finish ahead of Timberville, with 24, and Port Republic, 13.

Robert Driver paced the winners, copping firsts in the discus and broad jump and second in the 100 and shotput.

Castleman was first in the 100 and finished third in the 440. Donald Cline finished second in both the 220 and 440, while Keckley had the second best throw in the discus.

The team will enter the State meet at Charlottesville on May 10 and 11.

Mason Signed, Completing Ring Card at Turner's

The complete boxing card for the final indoor show of the season at Turner's Arena Monday night has been arranged with the signing yesterday of big Wilbur Mason, local amateur who gained the finals in the recent National AAU tournament in Boston.

Mason, under the tutelage of veteran trainer Harry Groves, will make his professional debut against Red Jeter of this city in the open-four-rounder.

In the main event, and scheduled for nine rounds, will be colorful Jimmy McGriff, welterweight pride of U st., and Tommy Mills of Valley Stream, N. Y. An eight-rounder will pair Heavyweight Jackie Cranford, also of this city, with Charlie Crump of Baltimore.

Two five-round bouts wind up the card. Al Wright, kayo conqueror of Bee Zee Washington, is paired with Billy Young, and Don Lemos engages Artie Brown in middleweight scraps.

Stranahan Wins North-South Golf

Pinehurst, N. C., April 26 (U.P.).—Frank Stranahan of Toledo, Ohio, won the forty-sixth annual North and South amateur championship here today by defeating veteran Hug Covington of Orangeburg, S. C., 6 and 5 in a match that ended on the thirty-first hole.

Rensselaer Coach To Middleburg

Troy, N. Y., April 26 (AP).—Resignation of Walter J. "Duke" Nelson, Rensselaer Polytechnic Institute grid mentor, to become head football coach at Middlebury College, Middlebury, Vt., was announced tonight.

Teams Wanted

Three openings remain for good unlimited baseball teams in an organized sandlot league here. Contact J. S. Townley, Ex. 4120, ext. 2306. Practice games are sought for the Veterans' Administration team, a member of the league.

Scores

INTERNATIONAL LEAGUE
Rochester at Jersey City, wet grounds.
Toronto at Newark, wet grounds.
Montreal at Syracuse, cold.
(Only games scheduled.)

AMERICAN ASSOCIATION
Indianapolis at Columbus, cold.

Episcopal High's Strong Thinclads Defeat Eastern

Episcopal High's track team continued to exhibit its superiority over the District high schools, defeating Eastern, 86 2/3-to-40 1/3, yesterday at Episcopal.

The Purple, conqueror of Central, Tech and Western earlier in the season, displayed outstanding form especially in the track events, taking firsts in seven of the eight track contests, while Eastern took four firsts in the seven field events. zBig Clarence Morgan of Eastern took individual high point honors with 15 points, taking first place in the discus, shot put and javelin.

100-YARD DASH—Alexander (Ep.), Miles (Ea.), Clarkson (Ep.). Time, 0:11.
220-YARD DASH—Holton (Ep.), Clarkson (Ep.), Miles (Ea.). Time, 0:24.2.
440-YARD DASH—Barty (Ep.), Burns (Ea.), Whitlock (Ep.). Time, 0:56.5.
880-YARD DASH—Akeley (Ep.), Brockenbrough (Ep.), Parker (Ep.). Time, 2:11.4.
120 HIGH HURDLES—Zerkle (Ep.), Dilweg (Ep.), Pheffer (Ea.). Time, 0:17.2.
220 LOW HURDLES—Connors (Ep.), Dilweg (Ep.), Costanzo (Ea.). Time, 0:27.1.
1 MILE—Binkley (Ea.), Willcox (Ep.), Iprig (Ea.). Time, 5:1.6.
1-MILE RELAY—Episcopal (Akeley, Frasier, Whitlock, Connors). Time 3:47.1.
SHOT PUT—Morgan (Ea.), Brown (Ea.), Birge (Ep.) Distance, 47 ft. 3¼ in.
DISCUS—Morgan (Ea.), Birge (Ep.), Parker (Ep.). Distance, 115 ft. 6 in.
POLE VAULT—Wallace (Ea.), Smith (Ea.), Barringe (Ep.), De Butte (Ep.) (four way tie). Height, 9 ft.
HIGH JUMP—Zerkle, Dilweg, Frasier (all of Episcopal) in three way tie). Height, 5 ft. 4 in.
BROAD JUMP—Zerkle (Ep.), Dilweg (Ep.), Marshall (Ep.). Distance, 19 ft. ½ in.
JAVELIN—Morgan (Ea.), Birge (Ep.), Clark (Ep.). Distance, 136 ft. 10 in.

Cardinals Booking

The Vienna Cardinals, unlimited baseball team, seeks a game for tomorrow. Call Falls Church 823-W-12 after 5:30 p. m.

Game Rescheduled

The Irish War Veterans and Eastman Kodak will play off their rained-out softball game at Fairlawn, 3 p. m., tomorrow.

Fairfax Swamps Falls Church, 13-0

Fairfax High's hard-hitting baseballers pounded out 15 hits to blank Falls Church, 13-0, yesterday in a thrill packed game that was ended with a triple-play by the winners at Fairfax.

Jack Coldwell, Fairfax hurler, yielded only three hits, walked thre and struck out six. Pete Dove collected four doubles for the winners to pace the attack.

The triple killing came when Secraft of Falls Church, lined to Second Baseman Lambert, who doubled the runner off first on a throw to Fones. Fones completed the play with a snap throw to Shortstop Miler, who covered second, catching the second base runner.

Falls Church	000 000 000—0	3	3
Fairfax	012 321 04x—13	15	1

Goldsmith and Reeves; Coldwell and Thompson.

Standings in the Majors

AMERICAN LEAGUE

	W	L	Pct	GB
New York	8	3	.727	....
Boston	8	3	.727	....
Detroit	6	3	.667	1
St. Louis	4	5	.444	3
Chicago	4	5	.444	3
Cleveland	3	4	.429	3
WASHINGTON	3	7	.300	4½
Philadelphia	2	8	.200	5½

Yesterday's Results

Yesterday's Results
New York, 11; WASHINGTON, 7.
Boston, 7; Philadelphia, 0.
Chicago, 4; Cleveland, 2.
St. Louis, 3; Detroit, 2.

Today's Games
New York at WASHINGTON.
Chandler (2-0) vs. Masterson (0-1)
St. Louis at Chicago.
Shirley (1-0) vs. Lee (0-1).
Cleveland at Detroit.
Gromek (0-1) vs. Trout (1-0).
Boston at Philadelphia.
Johnson (1-0) vs. Knerr (0-1).

NATIONAL LEAGUE

	W	L	Pct	GB
Brooklyn	8	1	.889	....
St. Louis	8	2	.800	½
Boston	5	4	.556	3
Chicago	4	4	.500	3½
Pittsburgh	4	6	.400	4½
New York	3	7	.300	5½
Cincinnati	3	7	.300	5½
Philadelphia	2	6	.250	5½

Yesterday's Results
Brooklyn, 11; New York, 3.
St. Louis, 3; Pittsburgh, 2.
Cincinnati at Chicago, called, cold.
(Only games scheduled.)

Today's Games
Brooklyn at New York.
Hatten (1-0) vs. Schumacher (0-0).
Philadelphia at Boston.
Raffensberger, 0-1) vs. Sain (2-0).
Pittsburgh at Cincinnati.
Strincevich (0-1) vs. Gumbert (0-0).
Chicago at St. Louis.
Wyse (0-1) vs. Lanier (2-0).

Donovan Charged With Homicide

New York, April 26 (AP).—Arthur Donovan, 54, boxing referee, was arraigned today on a homicide charge, the outgrowth of an early morning altercation on Fifth ave., April 19, when David S. Corcoran was injured fatally.

The homicide complaint alleged that Donovan struck Corcoran as they alighted from a taxi after a round of Manhattan night spots. A charge of felonious assault, on which Donovan was arrested, was dismissed and the homicide charge substituted today.

Donovan is free on $2500 bail pending a hearing May 13.

King's Horse Wins

London, April 26 (AP)—King George scored his first triumph of the flat racing season at Lingfield Park today, Jockey Gordon Richards riding Golden Coach from the Royal Stables to victory in the $800 added first race.

Detweiler Optioned

Boston, April 26 (U.P.).—The Boston Braves optioned Infielder Bob Detweiler to the Indianapolis Indians of the American Association today. Detweiler, who was in service three years, was hampered by a wrist injury suffered during the winter.

Chet Laabs Ailing

St. Louis, April 26 (AP).—Outfielder Chet Laabs, with a lame wrist and a pain in one hip, will remain in St. Louis for observation when the St. Louis Browns leave tonight for Chicago to open their first extended road trip against the White Sox.

Laurel Nine Wins

Capitalizing on the four-hit pitching of Newell Alcorn, Laurel High's baseball team scored a 6-1 victory over Sherwood yesterday at Laurel.

Derby Prep at 'Graw'

Eddie Arcaro to Pilot Hampden In Today's $20,000 Feature

Havre de Grace, Md., April 26 (AP).—Eddie Arcaro is coming to Havre de Grace tomorrow to take charge of Foxcatcher Farm's Hampden in the $20,000-added Chesapeake Stakes, and if the William Dupont colt does as everyone expects him to do he'll be a week-end passenger for Louisville and the Kentucky Derby.

Hampden, second to King Ranch's Assault in the Wood Memorial in New York a week ago, has been established the early favorite at odds of 8 to 5 in the field of 11 3-year-olds named for the twenty-fifth running of the mile and a sixteenth Chesapeake.

Three other Derby eligibles were entered for the Chesapeake, along with seven other speedy campaigners who have been doing well in the Maryland spring meetings.

Upset Could Happen

Since this is the season for surprises, it would'nt be off base to say that Lester Manor Stable's Manor Lad, William Helis' Tidy Bid, or H. W. Fielding's Jobar could come home first.

But railbirds won't forget that Calumet Farm's Pensive could do no better than second in the 1944 Chesapeake, last time it was run, only to go to Churchill Downs and capture the Derby, then to Pimlico and run away with the Preakness. Gramp's Image won the 1944 Chesapeake, collecting $24,700 for a record purse since the event was inaugurated in 1920. The event wasn't run in 1945.

And one of the seven not eligible for the Derby may win. Mrs. W. M. Jefford's Natchez, being pointed for the Preakness, and Cedar Farm's Lovemenow were listed in the early line at 4-1. Both have shown considerable ability in recent weeks.

Air Hero Topweighted

Top weight of 119 pounds was assigned another of the 1945 juvenile stars, Air Hero, from the stables of Crispin Oglebay, Ohio sportsman. Ken Scawthorn will be aboard Air Hero, while Conn McCreary and 114 pounds were listed for Manor Lad.

Hampden's Package also will be 114, along with Bomar Stable's Bill Ross, Mrs. E. H. Augustus' Blue Yonder, Gustave Ring's Battle Born, Tidy Bid, Natchez and Jobar. Arcaro is flying here from Kentucky to handle Hampden.

Lovemenow gets in with 116, and P. J. Carey's 20-1 shot, Sunhelto, at 112.

Blue Yonder won the Chesapeake trial last Saturday in the 6-furlong dash, while Natchez defeated several other Chesapeake Stakes eligibles in the 6-furlong sprint the same day. Both were clocked at 1:12.1 in scoring easy victories.

Host Ace Wins First Event in Drake Relays

Des Monies, April 26 (AP).—Fred Feiler, Drake University, trotted to a 75-yard victory in the university and college 2-mile run, first major event opening Drake's thirty-seventh annual two-day Relay Carnival today.

Feiler, twice winner of the national collegiate cross country championship, boufed into the lead at the start and maintained it to the finish. Two brothers, Victor and John Twomey of the University of Illinois, trailed Feiler in second and third places, respectively.

The Drake runner, defending champion in the event, covered the distance in 9:35.9.

Lloyd Labeach, University of Wisconsin, Western Conference indoor broadpump champion, won the broad jump with a leap of 23 feet, 10⅞ inches and qualified for the finals of the 100-yard dash tomorrow by winning his trial heat in :09.8, fastest time of the qualifiers.

120-YARD HIGH HURDLES (Qualifiers)—August Erfurth (Rice), Harold Mayhew (Michigan State), Lreg Newell (Grinnell), Ray Tharp (Minnesota), Ray Ramsey (Bradley Tech), William Porter (Northwestern), Tom Mitchell (Indiana), Floyd Gaultney (Missouri). Best time, 0:14.5, by Erfurth.

TWO-MILE RUN—Won by Fred Feiler (Drake); second, Victor Twomey (Illinois); third, John Twomey (Illinois); fourth, Hal Moore (Kansas); fifth, Neil Styer (Notre Dame) Time, 9:35.9.

100-YARD DASH (Qualifiers)—Lloyd Labeach (Wisconsin, Allen Lawler (Texas), John Robertson (Texas), Robert Crowson (Missouri), Madill Gartiser (Notre Dame), Bill Martinson (Baylor), Eugene Younge (Lincoln U., Jefferson, Mo.), Stonie Cotton (Baylor). Best time, 0:09.8, by Labeach.

UNIVERSITY SPRINT MEDLEY RELAY—Won by Michigan State (Alfred Lagrou, James Fraser, Kimsey Tanner, Walter Mack); second, Notre Dame; third, Corpus Christi (Tex.) Navy; fourth, Purdue; fifth, Kansas. Time—3:32.2.

Georgetown U. Gridders End Spring Drills

Georgetown University wound up a three-week informal spring football practice session — the Hoyas' first since 1942—yesterday at the Hilltop.

Head Coach Jack Hagerty, who had some 37 gridderes, including 22 backs and ends, working during the drills, will call for his regular summer practice July 8, at such time when he expects many veterans from the last Georgetown eleven in 1942 back.

A number of the candidates impressed Hagerty as promising material for this fall's team. Among these were Andy Ronah, 205-pound guard; Johnny Murphy, 165-pound guard; Johnny Pavich, center; Guard Al Hart, End Johnny Maloney and Tom Galla, a massive hard-running fullback who played basketball last season.

As for Hagerty's opinion, the squad, on a whole, is green, but the coach expects many changes to be made before the Hoyas open against Wake Forest in Griffith Stadium, October 5. "I didn't expect too much from this practice," Hagerty commented. "I can say I'm satisfied with the boys' showing."

The number of boys who have had college experience among the candidates is small. The majority of the batch were freshmen, and Hagerty explained the object of the practice was to see just what the "green-horns" could do.

Expected back for the July session are Buzz Werber and Lou Robistelli, linemen, who have served with the armed forces. Elmer Oberto, Pete Baker, and Charley Millet are football players, who are playing with the Hoya baseball team at present.

Gaithersburg Opener

The Gaithersburg Athletic Club opens its baseball season tomorrow at 5 p. m., when it faces the Faynes Boilermakers from Seat Pleasant, Md., at the Gaithersburg High diamond.

Davis Cup Captain

Montreal, April 26 (AP).—Laird Watt of Montreal, one of Canada's outstanding tennis players before the war, today was named nonplaying captain of the Dominion's Davis Cup team which will meet Mexico here June 13 to 15.

Terps to Meet GU Nine, Duke In Lacrosse

Two of the metropolitan area's best collegiate baseball teams, Georgetown University and Maryland, clashed today, 1:45 p. m., at College Park in part of a twin-bill that will send the Terp lacrosse team against Duke.

Catholic University's yet-to-win baseballers are also scheduled for action today against Quantico Marines at Brookland. Maryland and Georgetown tennis teams clash at the Hilltop, 2 p. m.

Maryland, American University, Gallaudet College, Catholic and Howard University track teams will all compete in the Penn Relays today at Philadelphia.

Maryland's diamond team has yet to lose on the home grounds. The Terps were rained out against Virginia Thursday; therefore today's game will be the first home contest since they returned from their southern trip, during which they split four games.

After bowing to the powerful Mount Washington lacrosse team last weekend, Maryland should find the going much easier against Duke. The Blue Devils, who will be making their season debut, have yet to beat Maryland. The Terps tripped the Durham (N. C.) outfit, 10-2, in 1940, and 12-5 in 1941.

Furman Books 8 Games for 1946

Greenville, S. C., April 26 (AP).—Furman University, out of gridiron competition since before the war, today announced an eight-game schedule for 1946. A ninth game, for Thanksgiving Day, is still to be booked.

On the slate are four Southern Conference foes—South Carolina, The Citadel, Virginia Military Institute and Clemson — and three from the Southeastern — Auburn, Georgia and Georgia Tech.

The schedule:

September 27 (N), Wofford at Greenville; October 5, Auburn at Auburn; October 11 (N), South Carolina at Greenville; October 19, The Citadel at Charleston; October 26, Georgia at Greenville; November 2, open; November 9, V.M.I. at Greenville; November 16, Clemson at Clemson; November 23, Georgia Tech at Atlanta; November 28, to be filled.

Post Consensus

AT HAVRE DE GRACE
1—Sixteen Cents, James Acre, Rare.
2—Abrazo, Gallant Witch, Rough Amos.
3—Jujube, Lord Loudon, Ina Belle.
4—Uncle Doe, Charles Bennie, Darten.
5—Panacea, Sicot, Lubra.
6—Hampden, Natchez, Air Hero.
7—GUERRILLA, Cash O Boy, Molasses Bill.
8—Through Train, Bully Gusher, Flying Scout.

AT JAMAICA
1—No selections.
2—Crater Lake, Lilly, Darby D'Abbie.
3—Tigrell, Danada Flash, Chance Nick.
4—Busfus, Polynesian, Scholarship.
5—Fighting Step, First Fiddle, Olympic Zenith.
6—STEEL REIGH, Citable, Glad Time.
7—Sobre Todos, First Pebble, Hired Man.

AT NARRAGANSETT
1—Bee W Bee, Speed Up, Bo Way.
2—Rotamal, Sun Flame, Macks Miss.
3—Defense Bond, Speedy Josie, Wise Timmie.
4—Migualito, Icystream, Chuck.
5—Beldine, Respire, Quien Es.
6—Agrarian-U, Cassis, Air Patrol.
7—DO REIGH MI, Incoming, Cactus Foot.
8—Flying Silver, Pompous Fox, Tina Sanjour.

Bill Bennings

HAVRE DE GRACE SELECTIONS
1—James Acre, Rare, Sixteen Cents.
2—Gallant Witch, Rough Amos, Royal Edge.
3—Ina Belle, Jujube, Dorothy Pomp.
4—Uncle Doe, Charles Bennie, Darten.
5—LUBRA, Panacea, Sicot.
6—Lovemenow, Hampden, Natchez.
7—Pari Dominate, Guerrilla, Cash O'Boy.
8—Bully Gusher, Through Train, First Girl.

I See by the Papers

By Bill Ruble

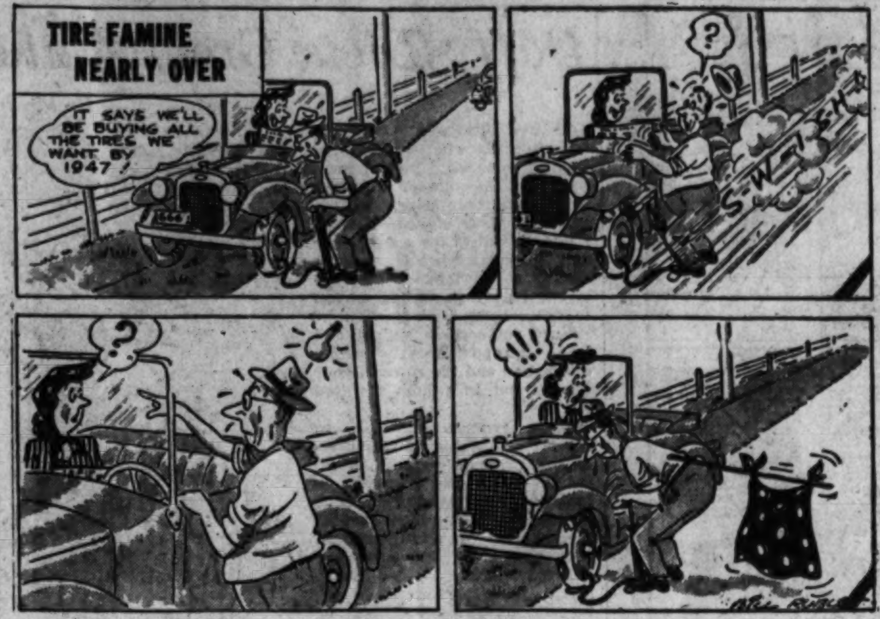

Official Havre de Grace Charts

FRIDAY, APRIL 26, 1946—BY WALTER HAIGHT.
WEATHER CLOUDY, TRACK MUDDY.

FIRST RACE—Four and one-half furlongs. Purse, $2500. For maiden 2-year-olds; special weights. Start good. Off at 2:19. Winner, Mrs. S. S. Zell's b. c. (2) by Flares—Frilled. Value to winner, $1650. Time, 0:56 3/5.

Horses	Jockeys	Wgt.	Post	St.	½	Str.	Fin.	Straight
MR. PLEAT	(Delara)	118	7	4	2^{2}	1^{2}	1^{3}	$2.85
IRENIC	(Snellings)	118	6	5	3^{2}	3^{2}	2^{3}	1.60
SEND OFF	(Padgett)	113	5	3	1^{3}	2½	3^{4}	17.45
TRANCE SLEEPER	(Jemas)	118	4	6	5^{4}	4^{4}	4^{3}	8.15
RAPPAHANNOCK	(Clark)	118	3	1	4^{1}	5½	5^{1}	4.10
BIG AFFAIR	(Tammaro)	118	2	2	6^{10}	6^{10}	6^{10}	12.65
PETEE WREN	(Ross)	118	1	7	7	7	7	22.70

MR. PLEAT, $7.70, $3.70, $3.10; IRENIC, $3.30, $2.90; SEND OFF, $5.30.

SECOND RACE—Six furlongs (chute). Purse, $2500. For 4-year-olds and up; claiming. Start good. Off at 2:48. Winner, John Foster's br. g. (5) by High Velocity—Oblivion. Value to winner, $1650. Time, 1:17 4/5.

Horses	Jockeys	Wgt.	Post	St.	¼	½	Str.	Fin.	Straight
HIGH SIR	(Austin)	119	1	7	4nk	1^{2}	1^{2}	1^{3}	$12.20
TAP LIGHTLY	(C.Kirk)	117	9	8	5½	4½	4nk	2^{2}	13.55
TRACTION	(Clark)	119	12	1	10^{2}	5nk	5^{1}½	3^{1}	2.40
SNOOKS WINTERS	(Dillon)	112	8	9	11	9½	8^{2}	4^{2}	15.50
KIMBERLY	(Campbell)	117	3	10	9^{1}	10^{2}	7½	5^{1}	70.55
TENEBROSE	(Bernhardt)	117	7	4	8^{1}	8nk	3½	6^{1}½	6.30
BAYLETTE	(Scott)	119	4	6	1hd	2nk	2^{1}	7hd	12.55
WISE STEP	(Tammaro)	117	10	2	6½	11	11	8nk	63.40
VETERAN	(Decamillis)	117	2	11	7^{2}	7½	9^{3}	9^{4}	19.95
WISE DON	(Padgett)	116	11	3	3hd	3^{1}	10^{1}	10^{2}	8.60
MISSMENOW	(Covalli)	114	5	5	2½	6^{1}½	6hd	11	23.60
BELLEZZA	(Buxton)	109	6	†					4.40

†Refused.

HIGH SIR, $26.40, $12.30, $7.00; TAP LIGHTLY, $12.40, $7.30; TRACTION, $3.10.

Daily Double—MR. PLEAT and HIGH SIR Paid $189.60.

THIRD RACE—Six furlongs. Purse, $2500. For maiden 3-year-olds; special weights. Start good. Off at 3:17½. Winner, Mrs. Walter M. Jeffords' b. f. (3) by Roman—Bataist. Value to winner, $1650. Time, 1:17 4/5.

Horses	Jockeys	Wgt.	Post	St.	¼	½	Str.	Fin.	Straight
LETTY	(Bradley)	114	2	6	3½	1nk	1^{1}½	1^{2}	$14.55
INSIDER	(Bauer)	117	8	8	7^{2}	5nk	4^{2}	2^{2}	105.40
CERAMIC	(Cook)	117	3	7	4½	6^{2}	5^{1}½	3nk	12.90
HOLIDAY GIRL	(Walters)	112	7	3	6^{1}	4½	2½	4^{1}	7.25
DIXIE SWEEP	(Ramirez)	122	12	1	12	12	8½	5^{2}	10.30
BRAMLETTE	(Baouris)	122	10	2	2½	3½	2^{1}½	6^{2}	24.90
BLACK TEA	(V.Scocca)	112	9	9	9^{2}	8^{2}	7½	7^{2}	16.70
ADMIRALS CALL	(Mann)	122	4	5	5^{2}	7^{2}	9½	8^{2}	1.15
ESCORT	(Roberts)	122	6	10	11½	11½	6^{1}	9^{2}	64.80
GIT	(Snider)	122	5	12	8½	9nk	10½	10^{4}	14.90
WAVE NURSE	(Buxton)	112	11	11	11^{2}	10^{1}½	11^{4}	11^{4}	29.55
STANLEY	(Clagett)	122	1	4	1^{1}	2^{1}½	12	12	10.40

LETTY, $31.10, $17.20, $12.60; INSIDER, $72.10, $34.30; CERAMIC, $9.20.

FOURTH RACE—Six furlongs. Purse, $3500. For 4-year-olds and up. Start good. Off at 3:46½. Winner, Mrs. R. Carruthers' b. h. (5) by Chance Play—Nursemaid. Value to winner, $2200. Time, 1:14⅘.

Horses	Jockeys	Wgt.	Post	St.	¼	½	Str.	Fin.	Straight
JIMMIE	(Cherry)	116	7	1	1^{2}	1^{4}	1^{4}	1^{4}	$5.35
VIVA TEDDY	(Buxton)	116	1	4	2½	2½	2^{2}	2nk	1.70
BLACK GANG	(Snider)	121	5	7	5nk	5^{2}	4nk	3nk	4.60
EDEMGEE	(Basile)	112	2	2	4^{2}	3nk	3½	4^{2}	6.50
TAGEL	(Quattlebaum)	111	6	3	3½	4^{2}	5½	5nk	12.35
MUGWUMP	(Mora)	115	3	6	7	7	6^{2}	6^{2}	7.20
AIRPAN	(Clark)	118	4	5	6^{4}	6^{1}	7	7	11.90

JIMMIE, $12.70, $4.90, $3.50; VIVA TEDDY, $3.60, $2.60; BLACK GANG, $3.60.

FIFTH RACE—One mile and 70 yards. Purse, $3500. For 3-year-old fillies; allowances. Start good. Off at 4:16½. Winner, Bobanet Stable's ch. f. (3) by Ariel—Song. Value to winner, $2200. Time, 1:50.

Horses	Jockeys	Wgt.	Post	St.	¼	½	¾	Str.	Fin.	Straight
ARIEL SONG	(Padgett)	111	3	2	1nk	1^{2}	1^{2}	1^{2}	1^{2}	$1.15
PROPOSITION	(Roberts)	113	4	4	4	4	4	2^{2}	2^{4}	4.20
CHANTEUSE	(Delara)	109	2	1	3^{2}	3^{2}	3^{2}	4	3^{3}	4.40
UPPER LEVEL	(Walters)	108	1	3	2^{2}	2^{4}	2^{2}	3^{1}	4	2.60

ARIEL SONG, $4.30, $2.70, out; PROPOSITION, $3.70, out; CHANTEUSE, out.

SIXTH RACE—One mile and 70 yards. Purse, $3000. For 4-year-olds and up; allowances. Class D. Start good. Winner, J. H. Logan's gr. h. (5) by Berruddin—Savena. Value to winner, $1850. Time, 1:48 3/5.

Horses	Jockeys	Wgt.	Post	St.	¼	½	¾	Str.	Fin.	Straight
BISCAILUZ	(Moon)	112	1	1	2^{4}	1^{2}	1^{4}	1^{2}	1^{4}	$1.60
DARK LAD	(Root)	112	3	4	3^{2}	3^{2}	3^{2}	2^{2}	2^{2}	13.65
ONE ONLY	(Cherry)	119	8	2	1nk	2^{1}½	2nk	3^{1}	3^{2}	2.90
GERONIMO	(Deliga)	107	2	7	6½	4^{1}	4^{2}	4½	4nk	16.75
BRIGHT REMARK	(Buxton)	113	7	8	8	7hd	5½	5^{3}	5^{4}	8.50
MARCH CHICK	(Covelli)	113	4	5	4nk	5^{2}	6^{2}	6^{2}	6^{3}	12.90
RELIQUS	(DeCamillis)	112	6	6	7^{2}	8	7^{1}	7^{4}	7^{2}	12.55
HOULGATE	(Clark)	112	5	3	5^{1}½	6^{2}	8	8	8	8.80

BISCAILUZ, $5.20, $4.50, $3.00; DARK LAD, $9.10, $5.10; ONE ONLY, $3.10.

SEVENTH RACE—One and one-sixteenth miles. Purse, $2500. For 4-year-olds and up; claiming. Start good. Off at 5:16. Winner, A. Bonuomo's ch. f. (4) by Endy—Helen Bon. Value to winner, $1650. Time, 1:54 3/5.

Horses	Jockeys	Wgt.	Post	St.	¼	½	¾	Str.	Fin.	Straight
HELEN DEAR	(Buxton)	117	5	4	2hd	2^{1}½	2^{2}	1^{2}	1^{1}½	$1.65
ISLE DE PINE	(V.Scocca)	112	3	1	5^{1}½	5^{2}	4^{2}	3^{4}	2^{2}	6.40
VALUE MARK	(Covalli)	109	3	2	1nk	1^{1}	1½	2^{2}	3^{4}	5.10
DISTANT ISLE	(Dillon)	111	6	5	4^{1}	4^{1}½	3nk	4^{2}	4^{3}	5.30
DAISY CHANCE	(W.Kirk)	116	4	6	6	6	6	5^{4}	5^{3}	4.05
BEAUS NURSE	(Padgett)	114	2	3	3^{2}	3^{2}	5^{2}	6	6	10.75

HELEN DEAR, $5.30, $3.40, $2.80; ISLE DE PINE, $5.30, $3.10; VALUE MARK, $4.20.

EIGHTH RACE—One and one-sixteenth miles. Purse, $3000. For 4-year-olds and up; claiming. Start good. Off at 5:46. Winner, Mrs. R. H. Heighe's b. g. (7) by Aethelstan II—In India. Value to winner, $1850. Time, 1:55.

Horses	Jockeys	Wgt.	Post	St.	¼	½	¾	Str.	Fin.	Straight
CALCUTTA	(Basile)	115	4	1	1^{2}	1^{1}½	1^{2}	1¾	1^{2}	$7.90
MISS LOVABLE	(Austin)	109	2	5	4½	4^{1}	2½	2^{2}	2^{2}	12.15
GARAND	(E.Smith)	119	3	7	6½	5^{2}	3^{1}½	3^{2}	3^{2}	3.85
HAND ME DOWN	(Covalli)	110	7	3	5^{4}	6^{1}	5^{2}	4^{2}	4^{4}	3.95
EXPLORATION	(Combest)	113	5	6	7	7	6½	4^{4}	5^{2}	5.10
SHERLOCK	(Snider)	120	1	2	2hd	3^{1}	4^{2}	7	6^{2}	3.20
BABY BILLY	(Padgett)	107	6	4	3^{2}	2^{1}½	7	6^{2}	7	7.50

CALCUTTA, $17.80, $8.00, $5.30; MISS LOVABLE, $9.60, $7.40; GARAND, $3.60.

Jamaica Results and Entries

1—⅝; $4000; maiden 3-year-old fillies.
Ulata 115 | Rosalu 115
†Imperil 115 | Gretchen 115
Half Shot 115 | Mother 115
†Cuisine 115 | Moon Magic 115
‡Short Reign 115 | Ann Mae 115
Gigglet 115 | ‡Town Betty 115
†W. P. Chrysler entry.
‡O. Phipps-Belair Stud entry.

2—¾; $4000; maiden 3-year-olds and up, fillies and mares.
Crater Lake 113 | Daubers Girl 114
Pharanote 121 | †Isatin 121
Only Yours 113 | Texas Wonder 108
Lilly 113 | †Chamade 113
Darby D'Abbie 113 | Prop Girl 113
Polyphase 113
†Mrs. Rowland-Mrs. Stewart entry.

3—¾; $4000; 4-year-olds up; allowances.
Battle O' Wits 121 | Bob O'Sullivan 119
Kasbek 112 | Victory Lad 119
Tigrell 119 | Danada Flash 119
Chance Nick 119 | Early Joker 114

4—¾; $6000 added; 3-year-olds and up.
Busfus 126 | Polynesian 123
Buddie Bones 100 | Scholarship 114

5—1 1/16; $6000 added; 3-year-olds and up.
Gallorette 116 | First Fiddle 128
†Busfus 117 | Proof Coil 108
†Lets Dance 107 | King Dorsett 115
Cencerro 110 | Bounding Home 106
Fighting Step 123 | His Jewel 102
Olympic Zenith 116 | First Reward 110
†Sunshine Stable entry.

6—¾; $4000; 3-year-olds; allowances.
†Stud Poker 117 | Blue Mill 117
Honour Student 110 | Four Oaks 117
Senator C. 110 | Brown Mogul 113
Glad Time 117 | Elbow Room 117
Game O' Chance 117 | Blue Falcon 117
Citable 113 | †Steel Reigh 117
Skylighter 112
†Mrs. J. D. Mertz-Four Star Stable entry.

7—1 1/16; $5000; 3-year-olds; allowances.
Daralet 114 | Matruh 113
†Jackamine 113 | Hired Man 113
Phidias 119 | War Watch 116
Adlibit 119 | First Pebble 113
Dorothy Brown 111 | Harrier 116
†Sobre Todos 113 | Joaljoy 113
†Mrs. P. P. Magann-J. C. Brady entry.
Weather clear, track slow.

1—¾; $4000; 3-year-olds; allowances.
Harvest Night, 113 (Jessop) 3.90 2.80 2.30
Linda, 113 (Morrisey) 5.50 3.60
She's Home, 113 (Atkinson) 4.00
Bells of Reigh, His Daughter, Waymark.

2—¾; $4000; 3-year-olds; allowances.
Half After, 113 (Kirkland) 5.00 3.70 3.00
Bains Came, 113 (Jessop) 13.60 6.70
Darby Duma, 113 (Wilson) 4.60
Epinaza, Sewed Up, Jittery Jane, Darby Devon.

3—1 1/16; $4000; maiden 3-year-olds up.
Crack Time, 115 (Onorato) 12.10 5.60 3.60
Calvados, 113 (Permane) 5.30 3.20
Chance Thread, 113 (Stout) 3.30
Afreet, Sea Wolf, Afrusha, Fonda, Weather Cock.

4—¾; $4500; 4-year-olds up; allowances.
Miss Drummond, 110 (Storg) 5.80 4.20 3.30
Vitamin Dee, 108 (Hanford) 14.20 8.20
Shrub, 108 (James) 8.50
Darby Delilah, Timore, Liberty Trite, Mahmoudess, Sirlette.

5—⅝; $4500; 2-year-olds; allowances.
Autefly, 117 (James) 4.60 2.90 2.40
Our Tommy, 112 (Jessop) 3.00 2.70
Miss Yam, 109 (Permane) 3.60
W. A. Morse, Transair, Volatile.

6—1 1/16; $4000; maiden 3-year-olds up.
Clentifico, 106 (Garza) 9.40 6.40 5.10
Rush Light, 118 (Stout) 50.00 19.00
Stan Tracy, 113 (James) 6.40
Mr. Zip, Chance Morn, Stage Star, Camptown Track, Happy Forecast, Escarp.

7—1 1/16; $3500; 4-year-olds up; claiming.
Malachi, 111 (McGowan) 8.40 5.20 3.80
Whipped Cream, 108 (Mehrtens) 11.40 7.00
Flight Nurse, 108 (James) 3.80
Flintee, Bright Camp, Ballyrag, Jack Dove, Ronrey, Blanco, Exposita.
Weather cloudy, track sloppy.

JAMAICA SELECTIONS
1—Cuisine, Half Shot, Moon Magic.
2—Pharanote, Isatin, Dauber's Girl.
3—Bob O'Sullivan, Battle O' Wits, Tigrell.
4—BUZFUZ, Polynesian, Scholarship.
5—First Fiddle, Fighting Star, Olympic Zenith.
6—Senator C., Skylighter, Four Oaks.
7—First Pebble, Sobre Todos, Adlibit.
—Louisville Times (AP).

Narragansett

Results

1—¾; $2300; 4-year-olds up; allowances.
Cloudy Weather, 115 (Zehr) 6.40 3.60 2.40
Never Fret, 115 (Licausi) 4.60 3.00
Reigh Star, 113 (Maschek) 3.00
China Lady, Caiad's Best, Pilot Light, Eleventh Hour, Pilates Dream, Miss Flyer, Honey Thorn, Strolling Don.

2—¾; $2500; maiden 3-year-olds; spc. wts.
Linwood Blue, 118 (Nash) 13.40 6.60 4.60
Prince Canter, 113 (Licausi) 2.80 2.60
Watch Word, 118 (Coule) 1.00
Silvesol, Peace Pipe, Range Rate, Ipso Bound, Nath, Excellence, Buck Sergeant, Ellen Valjean, Kate's Boy.

DAILY DOUBLE PAID $106.20

3—½; $2400; maiden 2-year-olds; sp. wts.
Little Stella, 117 (Maschek) 6.60 3.60 2.80
First West, 117 (Corona) 4.20 2.80
Walkup, 117 (Scocca) 3.80
Janaan W., Jaynie R., Sea Crest, Ellen's Gift, Big Dot, Sun Doggie, Heliotrope, Creole Babe, Maid of Brand.

4—¾; $2400; 4-year-olds up; claiming.
Brace Play, 105 (Franklin) 8.80 4.80 3.20
Mianami, 104 (Guyton) 6.80 5.20
Czech Lass, 107 (Zehr) 9.20
Kabo Lea, Epee, Algeomar, Lucky Ed, Ramsey, Royal Silver, Will Moran, Arthur J., Phantom Peggy.

5—1 1/16; $2500; 4-year-olds up; claiming.
Gray Syngo, 112 (Canning) 4.60 3.00 2.60
Teddys Tea, 114 (Pratt) 5.80 4.00
Cute Eye, 111 (Horavath) 4.40
Hefti Harris, Taking Ways, Down Stage.

6—¾; $3000; 3-year-olds; allowances.
Danny J., 120 (Zehr) 11.60 5.80 5.20
Little Bagg, 115 (Smith) 10.40 5.60
Tree Fly, 109 (Scoba) 9.20
My Willow, Mel Crosby, Anvelt, Port Said, Sandlapper, Pocks, Punctual, Wagon Boss.

7—¾; $3000; 4-year-olds up; allowances.
Jo Agnes, 110 (Tobin) 4.40 2.60 2.40
Marksman, 112 (Licausi) 4.80 3.00
Brilliant Fly, 112 (Zehr) 4.00
Four Queens, Court Ace, Granlag, Sea Admiral, Ogma.

8—1 1/16; $2300; 4-year-olds up; claiming.
Sunlpoon, 115 (Youngman) 34.00 14.80 6.60
Clark White, 105 (McKeever) 11.40 5.80
Pharfax, 108 (Zehr) 5.40
Snasy, Abbots Maid, Enid O., Rock Time.

NARRAGANSETT SELECTIONS
1—Wake Robin, Bad Cold, Boway.
2—J. J. Lynch, Rotamel, Nibble.
3—Speedy Josie, Wise Timmie, First Mate.
4—Top Transit, Icy Stream, Severton.
5—GAY GINO, Quien Es, Sky Skipper.
6—Johnny Jr., Tiger Call, Ogham.
7—Do-Reigh-Mi, Incoming, Brown Mountain.
8—Pompous Fox, Jack Vennie, Garden Pet.
—Louisville Times (AP).

Narragansett Entries

Weather railing, track sloppy.

1—¾; $2500; 4-year-olds up; allowances.
Brass Cannon 111 | Speed Up 105
Pida 108 | Boway 115
Naughty Vixen 101 | Good Gumdrop 106
Scotch Grass 113 | Post Boy 118
Star Blenheim 106 | Bad Cold 113
Quarter Time 113 | Bee W. Bee 111
Doodlebug 115 | Wake Robin 120
Zacatime 113

2—¾; $2500; 4-year-olds up; allowances.
Mack's Miss 108 | Rotamal 118
Patch Buck 111 | Jack's Girl 108
Zacaman 120 | Sir Kid 113
Nibble 120 | Mill Tower 113
Val Victory 111 | Sun Flame 115
J. J. Lynch 117 | Freeboy 113
Kalaboze 113 | Lunch Date 108
Errant Lass 112

3—1 1/16; $2500; 4-year-olds up; allowances.
†Head Sea 113 | Wise Timmie 115
†Haggerty 115 | Defense Bond 111
Speedy Josie 113 | ‡First Mate 118
Epicure 108 | ‡Taxi King 113
Saint Patrick 111 | Tacaro Pilata 108
Hopeful Reward 106 | Refresh 108
†Old Orchard Farm entry.
‡L. Campbell-T. E. Hamilton entry.

4—¾; $2500; 4-year-olds up; claiming.
Kathy 108 | Chuck 115
Nanny Bones 108 | Severton 113
Icy Stream 113 | Darby Duncan 111
Top Transit 115 | Listing 108
Bide Wise 108 | Voucher 112
Wapan 107 | In Vogue 115
Crazy Horse 113 | Migualito 115
Fast Tempo 112

5—¾; $3000; 4-year-olds up; allowances.
Minnelusa 110 | Old Union 110
Postwar Style 105 | Quien Es 115
Beldine 108 | †Gay Gino 115
Respire 112 | Sky Skipper 120
Bill's Doll 98 | Navy 117
Baruna 117 | Desert Battle 110
Play Bob 120 | †Decision 112
War Page 110
†Oak Hill Stable entry.

6—¾; $7500 added; 3-year-olds and up.
Linwood Jim 104 | Air Patrol 114
Tiger Call 118 | Sollure 109
Burgoo Maid 116 | ‡Cassis 110
Shiny Penny 114 | West Fleet 124
†Hi Gallant 109 | Play Bob 105
Don Miller 106 | Carmeltown 109
Valdina Lamar 116 | ‡Phantasy 101
Beldine 110 | Agrarian U. 118
Ogham 115 | †Respire 105
Johnny Jr. 115
†S. Garfield entry.
‡Howe Stable and Brookmeade entry.

7—1 1/16; $3500; 4-year-olds up; allowances.
†Incoming 115 | Cooperative 108
Air Power 115 | Do-Reigh-Mi 115
Cactus Foot 118 | Brown Mountain 116
†Vegas Wheel 103 | Two Ten 103
†Mrs. D. B. Miller and S. D. Sidell entry.

8—1 1/16; $2400; 3-year-olds up; allowances.
Ole Whiz 106 | New Chum 111
Arab's Lady 106 | Bob Hi 111
King Snipe 111 | Noahvale 111
Pompous Fox 113 | Flying Silver 101
Jack Vennie 111 | Marco B. Good 108
Slappy 111 | Fire Ladder 109
Uncle Mose 111 | Ladys Count 118
Tina Sanjour 108 | Garden Pet 113

Havre de Grace Feature Taken By Ariel Song

RACES, From 1

sition came from last position to take the place from Chanteuse.

Mr. Pleat Scores

Making the second start of his career, Mr. Pleat was backed down from 8-1 to 5-2 in the betting and returned a $7.70 after winning the first race. He was clocked in .56 3/5 for the abbreviated route while under the handling of Jockey A. DeLara.

John Foster's High Sir was an upset winner in the second race, scoring in handy fashion over 11 cheap sprinters. The 5-year-old got home three lengths ahead of A. W. Messersmith's Tap Lightly with L. Sylvestri's Traction third. M. Gettinger's well-played Bellezza refused when the break came. The winner paid $26.40 and was clocked in 1:17 2/5 while completing a $189.60 daily double.

BETWEEN RACES. The $20,000 added Chesapeake Stakes tops the Saturday program at this track . . A field of 11 was named overnight for the test of a mile and a sixteenth and it looks as if the mudders will have their innings . . . Hampden appears to be the favorite regardless of track conditions . . . Among others, he meets Lovemenow, Natchez, Air Hero and Tidy Bid . . . Fancy 3-year-olds and enough dough at stake to make them go . . Joseph A. Farrell, general manager of Bowie who has been seriously ill, has returned to his Baltimore home from the hospital . . . Light Count, the favorite in yesterday's seventh race ran out, broke down and was claimed by J. L. Pitt for $2500 . . . William Helis' Earshot was scratched today because of an attack of colic and her handlers did not believe she could do her best . . . Lord Boswell is an eligible for the $10,000 Potomac Stakes here May 18.

Havre de Grace Entries, Jockeys

FIRST RACE—Six furlongs; $2500; 4-year-olds up; claiming.

P.P.	Horse and Jockey	Wgt.	Odds
1	That's Ted (Padgett)	111	12-1
2	James Acre (Jemas)	118	4-1
3	Daybreak (No boy)	117	12-1
4	Blue Devil (No boy)	106	20-1
5	Paula Grier (No boy)	106	8-1
6	Rare (Padgett)	106	6-1
7	Lord Hairan (Moon)	116	6-1
8	Payable (No boy)	106	15-1
9	Ecomodate (Combest)	114	8-1
10	Jerry Jim (No boy)	116	20-1
11	Bill K. (No boy)	113	12-1
12	Tiresome (DeCamillis)	111	10-1
13	Night Dudy (No boy)	111	6-1
14	Sixteen Cents (C.Kirk)	116	3-1
15	Lyned's Lad (No boy)	113	8-1
16	Dunde (DeCamillis)	111	20-1

SECOND RACE—Six furlongs; $2500; 4-year-olds up; claiming.

P.P.	Horse and Jockey	Wgt.	Odds
1	Walter Haight (No boy)	113	12-1
2	Abrazo (No boy)	111	4-1
3	Royal Fleet (No boy)	116	6-1
4	Royal Edge (Snider)	117	20-1
5	Rough Amos (Scott)	116	4-1
6	Fairy Time (Padgett)	106	10-1
7	Crazy People (Ballanger)	108	6-1
8	La Galla (No boy)	111	20-1
9	Refreshment (Mearle)	111	10-1
10	Boy Larkmead (Tammaro)	116	8-1
11	Alvan (Bauer)	113	6-1
12	Inferno (Rudert)	116	20-1
13	Barbara's Girl (No boy)	106	6-1
14	Perijames (No boy)	111	20-1
15	Bosley (No boy)	111	10-1
16	Gallant Witch (Crowther)	111	6-1

THIRD RACE—Six furlongs; $2500; 4-year-olds up; claiming.

P.P.	Horse and Jockey	Wgt.	Odds
1	Sunmoor (No boy)	113	12-1
2	Buckle Time (No boy)	116	8-1
3	Two By Two (Vallee)	116	20-1
4	Pendragon (No boy)	111	12-1
5	Dorothy Pomp (Padgett)	106	4-1
6	Jujube (Covalli)	106	5-2
7	Fly Whisk (Dillon)	113	12-1
8	Ina Belle (Buxton)	106	10-1
9	Pocopson Belle (Balducci)	111	20-1
10	Lord Loudoun (Tammaro)	118	4-1
11	Sounding Seas (No boy)	111	20-1
12	Frosty River (No boy)	111	15-1
13	Cast Out (DeLara)	111	6-1
14	Awashonks (DeLara)	111	20-1
15	Fixed Fee (Mora)	111	15-1
16	Fritz (Clark)	116	8-1

FOURTH RACE—One mile 70 yards; $3500; 3-year-olds; allowances.

P.P.	Horse and Jockey	Wgt.	Odds
1	Bulcote (Snider)	115	20-1
2	Naval Base (Jemas)	115	20-1
3	Charles Bennie (Howell)	118	4-1
4	Sun Hello (Quattlebaum)	119	8-1
5	Leavetaking (Roberts)	113	6-1
6	†Protector (C.Kirk)	115	6-1
7	Uncle Doe (Buxton)	114	20-1
8	Dale Maedic (Crowther)	115	8-1
9	†Lucky Hit (C.Kirk)	115	6-1
10	Darten (Combest)	113	4-1

FIFTH RACE—Six furlongs; $3500; 4-year-olds up; allowances.

P.P.	Horse and Jockey	Wgt.	Odds
1	Black Object (Padgett)	109	6-1
2	Rockwood Argo (Root)	108	8-1
3	Panacea (Combest)	115	8-5
4	Sicot (Buxton)	112	4-1
5	Lubra (Snider)	108	2-1

SIXTH RACE—One and one-sixteenth miles; $20,000 added; Chesapeake Stakes; 3-year-olds.

P.P.	Horse and Jockey	Wgt.	Odds
1	Bill Ross (Howell)	114	10-1
2	Sun Hello (Quattlebaum)	112	20-1
3	Blue Yonder (No boy)	114	8-1
4	Battle Born (Clark)	114	20-1
5	Air Hero (Scawthorn)	119	6-1
6	Manor Lad (McCreary)	114	15-1
7	Tidy Bid (Jemas)	114	6-1
7	Natchez (Snellings)	114	4-1
8	Jobar (No boy)	114	15-1
9	Lovemenow (Snider)	116	6-1
10	Hampden (Arcaro)	114	8-5

SEVENTH RACE—One and one-sixteenth miles; $2500; 4-year-olds up; claiming.

P.P.	Horse and Jockey	Wgt.	Odds
1	Cash O Boy (Buxton)	115	4-1
2	Pari Dominate (V.Scocca)	105	20-1
3	Ylee Bar (Skinner)	111	20-1
4	Bellclapper (E.Smith)	114	10-1
5	Bass Fiddle (No boy)	113	12-1
6	Plantagenet (Combest)	112	8-1
7	Guerrilla (Buxton)	112	8-5
8	Molasses Bill (D.Scocca)	110	6-1
9	Clifton's Comet (Scott)	112	10-1

EIGHTH RACE—One and one-sixteenth miles; $2500; 4-year-olds up; claiming.

P.P.	Horse and Jockey	Wgt.	Odds
1	Flying Scout (Bauer)	115	5-2
2	Romance Boy (Padgett)	109	10-1
3	Chance Fair (No boy)	110	6-1
4	First Girl (Combest)	104	8-1
5	Boston Beau (Weber)	114	15-1
6	Bully Gusher (Bernhardt)	114	4-1
7	Rocket Plane (DeLara)	109	20-1
8	Knight Time (Moon)	110	10-1
9	Allgelt (Covalli)	105	10-1
10	Through Train (Buxton)	105	8-5

HAVRE DE GRACE SELECTIONS
1—James Acre, Ecomodate, Lord Hairan.
2—Alvan, Royal Fleet, Royal Edge.
3—Awashonks, Dorothy Pomp, Fly Whisk.
4—Sun Hello, Charles Bennie, Dale Maedic.
5—Sicot, Panacea, Black Object.
6—HAMPDEN, Natchez, Air Hero.
7—Plantagenet, Ylee Bar, Molasses Bill.
8—Flying Scout, Chance Fair, Bully Gusher.
—Louisville Times (AP).

Sefton Darr, D. C. Attorney, Dies at Home

Sefton Darr, 52, former president of the District Bar Association and a strong advocate of District suffrage, died yesterday at 5:15 a. m. at his home from a heart attack.

He had been in ill health for more than three weeks. His wife, Mrs. Hope Darr, was the only one at the family home, 3375 Stephenson pl. nw., at the time. His two daughters, Hope and Mary Sefton Darr, are students at Northwestern University in Evanston, Ill.

Mr. Darr was one of Washington's leading lawyers. He was largely responsible for the establishment of the District Small Claims Court in 1938. Later in 1939, when he was president of the Bar Association, he formed a committee of local lawyers to correct abuses of legal processes by some Washington creditors.

At the time of his death, Mr. Darr was treasurer of the D. C. Legal Aid Society.

For many years he had been active in citizens' groups striving for District suffrage. Last January he was appointed chairman of a new citizens' committee to work for enfranchisement, by Wilbur Finch, president of the Federation of Citizens' Associations.

Heart Ailment Fatal to Lawyer

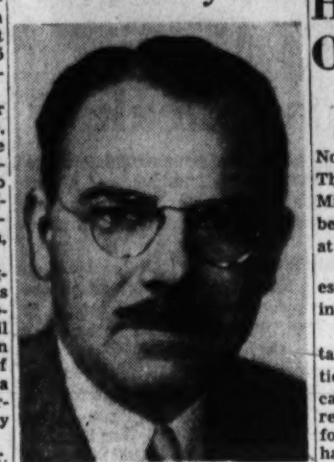

SEFTON DARR
Dies in sleep

Mr. Darr was born in Washington, the son of the late Charles W. Darr, a Washington attorney and former president of the Chamber of Commerce.

He attended Catholic University and graduated from Georgetown Law School in 1916. During World War I, he served in France as a munitions expert, instituting a system through which a record of all Allied munitions was kept.

Following the Armistice he returned to Washington and joined the law firm of Darr, Peyser, Whiteford & Darr. Since then he had been actively engaged in the practice of law.

In 1930 he was appointed as assistant dean of Columbus Law University and taught at the school until 1934.

Mr. Darr was a member of the board of directors of the Washington Criminal Justice Association; a member of the Society of Natives; the American Legion. He was a director of the Washington Housing Association.

Besides his wife and daughters, Mr. Darr leaves two sisters, Miss Mary Louise Darr and Mrs. John Gibbons; two brothers, Charles W. Darr and Eugene Darr, all of New York City.

The District Bar Association last night announced a committee to represent Washington lawyers at the funeral. The committee includes: Matthias Mahorner, Walter M. Bastian, J. Edward Bindeman, John J. Carmody, Chief Judge of Municipal Court of Appeals Nathan Cayton, Robert F. Cogswell, United States Attorney Edward M. Curran, Francis W. Hill, jr., Milton W. King, Robert E. Lynch, Matthias Mahorner, jr. and Julius I. Peyser.

Funeral arrangements will be completed today when Mr. Darr's daughters arrive here from Northwestern University, the family stated.

More Yanks Due to Land At New York

The names of the following were telegraphed directly to The Washington Post by the Associated Press. There is no assurance that the list is correct, because it was compiled in Europe and at Pacific bases previous to embarkation, but officials said that the margin of error is slight. Relatives should not contact the port or The Washington Post for further information.

In at New York

New York, April 26.—The Haverford Victory, due tomorrow, has aboard:

WASHINGTON

Conner, First Lieut. Allen H.
Dakin, T/5 Jack L.
Fitzgerald, Pfc. Nicholas A.
Illsfors, Pfc. Albert N.

VIRGINIA

Clarke, T/5 Joseph H., Martinsville.
Harris, Lieut. Charles D., Richmond.
Turner, Sergt. Travis T., Norfolk.
Barnhart, T/4 Samuel H., Roanoke.
Powell, T/5 Harold W., Richmond.
Bilek, Corpl. Karl J., Arlington.
Greer, T/5 Hurley L., Marion.
Harrell, T/5 John J., Newport News.
Cipriani, Pfc. Mario P., Follansbee.
Brand, Lieut. Edwin C., Salem.
Almond, T/4 William, Lynchburg.
Swisher, T/4 William, Lynchburg.
Allmond, Pfc. William W., Richmond.
Craig, Pfc. Alva D., Pulaski.
Carlton, Corpl. Carroll E., jr., Norfolk.
Webbs, T/5 John L., Richmond.

MARYLAND

Tyler, Sergt. Owne L., Crisfield.
Hardy, T/5 John L., Brentwood.
Rice, Sergt. Lewis A., Frederick.
McDowell, T/4 William N., Cumberland.
Daffin, T/5 Lester M., Easton.
Tames, Sergt. Clinton T., Salisbury.
Flannagan, Pfc. Otto J., Cumberland.

On LaCrosse Victory

New York, April 26—Arrivals aboard the LaCrosse Victory, due here Sunday, are scheduled to include:

WASHINGTON

Graft, T/5 Walter S.
Carter, Sergt. Neville W.
Cavey, Corpl. George.
Lamchia, Pfc. P.
Rodes, Capt. William.

VIRGINIA

Russell, Sergt. Miles W., Newport News.
Copeland, T/5 Cecil E., South Norfolk.
Thompson, T/5 Milton L., Herndon.
Dameron, Pfc. Cleveland, jr., Mila.
Ford, Pfc. Arthur R., Denniston.
Head, Pfc. James H., Axmonate.
Lash, Pfc. Lewis W., Richmond.
Faulkner, Pfc. Robert W., Bland.

MARYLAND

Burns, T/Sergt. Francis C., Midland.
Yates, Sergt. Homer, Frostburg.

On Joseph Gale

New York, April 26.—Arrivals aboard the Joseph Gale, due here at an indefinite date, are scheduled to include:

VIRGINIA

Albert, T/5 David E., Norfolk.
Mattex, Sergt. J. D., Victoria.

On Zanesville Victory

New York, April 26.—Arrivals aboard the Zanesville Victory, due here tomorrow, are scheduled to include:

WASHINGTON

Powers, Sergt. Lynwood.
Bradfield, Pfc. Raymond.
Waskey, T/4 Charles C.
Lazzari, Pfc. Gino L.
Loveless, Pvt. Robert H.
Bowers, Lieut. Col. Alvin T.

VIRGINIA

McGinnis, Sergt. Merle R., Index.
Wilson, T/5 Edward N., Danville.
Brown, Pfc. Walter R., Winchester.
Hawks, Pfc. Lloyd M., Ettrick.
Massey, Pfc. Otis A., Nathalie.
Gwaltney, Sergt. William, Waverly.
Miller, Sergt. William P., Meadow View.
Miller, T/4 Ben M., Charlottesville.
Cuffey, Pfc. David A., Charlottesville.
Hambrick, Pfc. Hollis M., Eagle Rock.
Jacobs, Maj. Harrison C., Arlington.
Walker, Pfc. Stanley D., Suffolk.
Gillette, First Lieut. Alfred, Capron.
Bowman, Sergt. Wallace, Hiwassee.
Funk, Pfc. Wilbur H., Arlington.
Sullivan, Pfc. Aubrey S., Fredericksburg.

MARYLAND

Babrick, T/4 Thomas A., Patapsco.
Schofield, Pfc. Howard E., Garland.
Davis, T/4 Elsha, Salisbury.
Cubbage, T/5 Ownes R., College Park.
Guessford, Pfc. Paul S., Hagerstown.
Reinecke, First Lieut. Norman R., Severn.
Bittie, F/O Thomas S., Emmitsburg.

French Legion Honors 30 U.S. Officers, Men

By John G. Norris
Post Reporter

Sidi-bel-Abbes, Algeria, French North Africa, April 25 (Delayed). Thirty officers and men of the USS Missouri were made honorary members of the French Foreign Legion at colorful ceremonies here today.

Ceremonies followed a picturesque review of legionnaires which included a 200-man band.

The Missouri party was entertained at lunch by Col. Louis Gaultier, legion commandant, who recalled amid toasts French press reports that the United States was forming "a volunteer legion of a half million men" in lieu of an Army draft. Colonel Gaultier said:

"I hope both American and French legions follow the same paths and always meet in friendship whether in peace or on a battleground. If a new war comes, there certainly will be an American victory—over, shall we say, the planet Mars—and I hope the surrender will be signed again on the Missouri."

Commander Mann Responds

Comdr. Charles C. Mann, USN, responding for his colleagues on the Missouri expressed great admiration for the magnificent legion band which played outside the mess hall during lunch.

The admiration of American officers for the legion band produced an offer from Colonel Gaultier to trade his band for the Missouri if the ship could be brought to the island city bordering the Sahara.

Headquarters of the famed legion is the main "industry" of this city. All legion recruits are sent here. The main body of troops are elsewhere. Three regiments recently shipped to Indo-China—one withdrawn from Germany.

Another regiment is to be stationed in Morocco while separate companies are scattered all over French North Africa. Present strength of the legion is about 15,000.

From founding in 1831 until the centennial in 1931, ranks were open to all regardless of past. During the last 15 years, however, the legion has investigated all recruits.

Some Weeded Out

Murderers and those with very bad records are discharged when their pasts are uncovered.

Despite the present lack of Americans in the legion, the United States figures in the legion's colorful history.

The curator of the legion museum tells a story of Col. Harold B. Willis, now in the Army Air Forces, who served in the legion from 1914 to 1916, then transferred to the Lafayette Escadrille. His name appears on legion records as killed in a plane crash in France in 1917.

For 51 years, America's turf authority
Daily Racing Form
FOUNDED IN 1894
This newspaper, through its past performance records and official result charts, chronicles a statistical history of every horse running on the North American continent.
Daily Racing Form statistics officially used and recognized by:
NATIONAL ASSOCIATION OF STATE RACING COMMISSIONERS
INCORPORATED CANADIAN RACING ASSOCIATIONS
THE MEXICAN JOCKEY CLUB
Write for FREE booklet "How To Read Charts and Past Performances." Enclose five cents in stamps to cover postage and handling. Address Daily Racing Form, 731 Plymouth Court, Chicago 5, Ill.

Nelson B. Bell About the Showshops

Ginger and Kaye-enn Spice Keith's Menu; Loew's Plans 'Sneak'

WITHOUT SO MUCH as a peep about the monumental business being rung up by "The Spiral Staircase" or the imminence of Abbott and Costello in "Little Giant," RKO-Keith's comes up with an announcement of impending attractions it evidently deems even more imposing.

Rosalind Russell

The six screen features that look brightest on the horizon lean a bit to the gay side and all are peopled by players who know their way around in front of the cameras. Without regard to the order of their appearance, they are:

"Heartbeat," described as "an hilarious comedy-romance," with Ginger Rogers either experiencing or causing the title, supported by Jean Pierre Aumont, Adolphe Menjou and Basil Rathbone.

"Sister Kenny," the long-awaited film biography of the distinguished Australian nurse and her crusade against infantile paralysis, with Rosalind Russell in the name part and Alexander Knox, Jean Dagger, Beulah Bondi and the late Philip Merivale conspicuous in the cast.

Danny Kaye's amusing "The Kid From Brooklyn," a star-studded Samuel Goldwyn production, with Virginia Mayo, Vera Ellen and the Goldwyn Girls set off in Technicolor's toniest tints.

Ingrid Bergman and Cary Grant in "Notorious," which needs no further boost than that Miss Bergman is in it.

"Without Reservation," another delightful comedy, starring Claudette Colbert as a successful novelist pestered by John Wayne.

Dorothy McGuire in " Till the End of Time," story of a flying officer's widow, who helps a returned veteran face his civilian problems, with Robert Mitchum, of "Story of GI Joe" fame. Bill Williams and Guy Madison in the principal supporting roles.

Booked for one week each, I dare say not!

Tip to disappointed Washingtonians: The Maurice Evans-Michael Todd production of Mr. Evans' invigorated and accelerated "Hamlet" will be playing Ford's Theater in Baltimore the week of May 6. Wisely determined not to miss it, a number of those unable to obtain seats for the recent week at the National already have placed their orders t'other side of the District Line. The "GI-Joe Hamlet" is well worth the trouble, the trip and the tap on the pocketbook.

Edmund Gwenn and ZaSu Pitts will join William Powell and Irene Dunne in the cast of Warner Brothers' Technicolor screen version of the Lindsay-Crouse "Life With Father." Mr. Gwenn, last here in "You Touched Me," at the National, will be the Rev. Doctor Lloyd; Miss Pitts, Mrs. Vinnie Day's cousin, Cora. (Which reminds me to wonder why yesterday's review of the "Ziegfeld Follies," at the Palace, ever managed to omit mention that William Powell recreates his role of "the great Ziegfeld" in the picture's prologue.) "The Voice of the Turtle" also is getting in motion at the Burbank studios. Jack L. Warner has articled Alfred de Liagre, jr., and John van Druten, author, to produce and direct the film, respectively, just as they did the original stage production, now in its third year on Broadway.

Surprise. Surprise!

Next Wednesday night at 8 o'clock, Loew's Columbia Theater will present a "sneak preview" of one of the season's major film releases.

Yes, I know the title of the picture and the names of its stars. But I ain't agonna tell!

In these circumstances a screenplay is entitled to be as sneaky as it likes. All I will say is that if the camera version is as good as the book and commensurate with the abilities of its stars—one of them an Academy Award winner—it ought to be a promising bet for anybody with a shred of gambler's instinct.

The sponsors of the sight-unseen business are so confident of their position that they are cocktailing and banqueting a favored few before prying the lid off their Pandora's box.

If you snatch this off the doorstep in time, you may be glad to know that Loew's Palace this morning is presenting a milkman's matinee of a "Cartoon Festival," comprising a dozen and half or so of the better animated drawings, all rolled into one big bill. Doors open in the middle of the night at 8:30 a. m., with the performance clocked to start at 9. Flat price of 35 cents, including tax, in case your alarm goes off.

Dots and Dashes

A burst of real showmanship broke out at Herb Sachs' Club Duet Thursday night . . . Don't try to enjoy the chef-d'oeuvres and laugh at the Crosby Sisters at the same time or you'll choke to death . . . A dynamite blonde and brunette, recently here with the Glenn Miller Orchestra, this is one of the "smash" sororities of show business . . . Marilyn Ross, vocaliste, and Stanley Burns, an unusual ventriloquist, pave the way for them . . . Out at Uline Arena the other night, Gene Autry interrupted one of his numbers with the Melody Ranch Boys, in the S-Q-Ranch Rodeo, to introduce his old sidekick, Smiley Burnett, from a first row seat . . . The crowd almost tore the place down . . . Beginning tomorrow the Mount Vernon Open Air Theater will present Gene Tierney, George Sanders and Bruce Cabot in "Sundown," and Joan Bennett, George Brent, Mischa Auer, Ernest Truex and Glenda Farrell in "Twin Beds" on a double bill—rain or shine, and with new projection and sound equipment, yet! . . . De luxe double bill at the Hippodrome, beginning today, too—"Grand Illusion" and "Carnival in Flanders," two of the best . . . Montgomery Players doing "Blithe Spirit" in Leland Junior High School, Chevy Chase, tonight at 8:30.

The-Rains-Came Note

Perked up the garden, didn't it?

Spiritual Therapy Mission Starts May 5

Dr. John Gayner Banks, editor of Sharing magazine and director of the Fellowship of St. Luke, San Diego, Calif., will conduct a mission of spiritual therapy at the church of St. Stephen and the Incarnation, Sixteenth and Newton sts. nw., beginning May 5 at 7:30 p. m. The schedule will continue twice daily through May 9 at 10:30 a. m. and 8 p. m. The schedule will continue twice daily through May 9 at 10:30 a. m. and 8 p. m. Subjects will include healing, pastoral psychology and psycosomatic medicine.

Daily Cross Word Puzzle

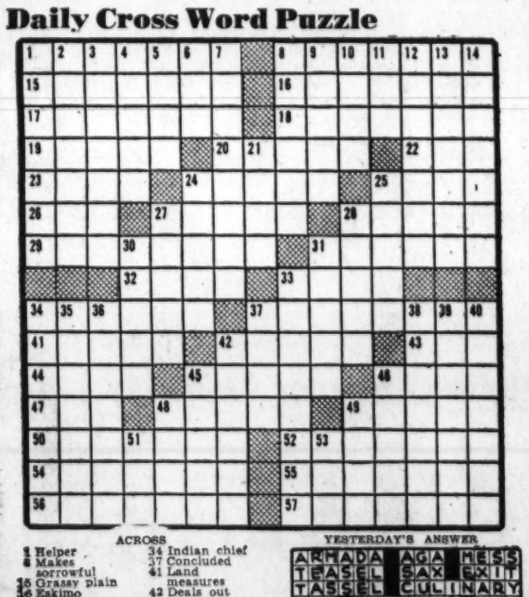

ACROSS

1 Helper
6 Makes sorrowful
10 Grassy plain
16 Eskimo
17 Scoundrels
18 Marked with stripes.
19 Theater employee
20 Heavy books
22 Checker counters.
23 Billiard sticks
24 Mr. Runyon
26 Portentous
28 Be at fault
37 Devil
38 Punching tool
39 Equestrian who leaps from horse to horse
41 Amusing drama
42 Circuitous journey
43 Public market places.

DOWN

1 Dressed smartly
2 Obliteration
3 Thin slices of bacon
4 Iniquities
5 Sandrac tree
6 Nothing
7 Leaver of a will
8 Food fish.
9 Foreigner
10 Lairs
11 Owing
12 Bunting-like fabric
13 Treated with aqua fortis
14 Stage settings
21 Persian poet
24 Given fact
25 Relating to houses
27 American wild plums
28 Body of troops
30 King Arthur's father
31 Arrives
33 Legendary traditions of a people
34 Ironical works
35 Needle-like spine
36 Climbing plant
37 Cabbage plants in general
38 Synopsis
39 Ace-queen bridge holdings
40 Absorb
42 Turn aside
45 European nobleman
46 Trite
48 Scandinavian alphabetic character
49 Ocean phenomenon
51 Appendages
53 Light beam
34 Indian chief
37 Concluded
41 Land measures
42 Deals out scrimily
43 Enclosure
44 Row above a row
45 Leaves in the lurch
46 The "Groaner"
47 Frozen delicacy
48 Entangle
49 Asitic nomad
50 Breach
52 Large South American river
54 Longest-serving first lady
55 Aida's lover
56 Italian-born American painter
57 Blind

YESTERDAY'S ANSWER

JANE ARDEN

4-27
A TELEGRAM FOR MISS VANDERCOCK!
I'LL TAKE IT HERE, PLEASE.
?
IT SAYS— "DARLING AM FLYING OUT—WILL ARRIVE AT RANCH THIS EVENING— OODLES OF LOVE— EVAN"
WHO IN THE WORLD IS EVAN?
I HAVE NOTES ON ALL EVA VANDERCOCK'S FRIENDS— LET'S SEE—
HERE IT IS— "EVAN VAN SICKLE, FORTUNE HUNTER, HAS BEEN MAKING A BIG PLAY FOR EVA, BUT THE AFFAIR SEEMS TO HAVE FALLEN THROUGH."
OH-OH— WE CAN'T LET HIM IN— HE'D RECOGNIZE ME FOR AN IMPOSTER THE INSTANT HE SAW ME!

LEONARD LYONS

Manhattan Memos

New York, April 26.—Konstantin Simonov, one of the three Soviet newspapermen visiting here at the invitation of the State Department and the newspaper publishers, was in Japan when he received word about this trip. The 29-year-old author and war correspondent was directed to return to Moscow, where 12 hours later he would leave for New York. He hadn't seen his wife in six months.

Konstantin Simonov

"Here's how I spent those 12 hours," he said at Cafe Society Uptown, "40 minutes for the documents and arrangements for the trip, 20 minutes for packing, and 11 hours with my wife." . . . Simonov carries a notebook in which he writes the American words he wants to remember. At the end of his first day in New York he had written 100 words in this vocabulary book. The first word was "wonderful."

General Eisenhower has been busy writting letters of explanation to some of the distinguished people mentioned in Capt. Harry Butcher's "My Three Years With Eisenhower." Butcher, who was Eisenhower Naval aide, reported in this diary some of the frank comments made by the general as well as Eisenhower's version of various meetings. The general, who didn't read the book before its publication, now is writing two and three-page letters to those he thinks might have been offended . . . This semester's course in harmony and theory at UCLA was to have numbered Jerome Kern among its pupils. Kern planned to enroll, just before he was stricken. Jules Munshin, the comedy hit of "Call Me Mister," still wears his GI shoes. He can't find civilian ones.

Ten years ago, when Campbell Soup decided to sponsor the biggest show in history of radio, the company spent enormous sums of money for the talent and production. The radio columnist of the Philadelphia Record criticized the program so vehemently that the head of the Campbell Soup Co. phoned the editor of the paper and insisted that the review was unfair and that the critic be fired. The critic, Jack Gosh, was fired . . . A few months ago Campbell Soup started a new series, spending more money than it ever spent before. The director in charge of this new show is the man the company once had ordered fired, Jack Gosh.

When the late Chief Justice Stone of the Supreme Court was a law professor at Columbia one of his students was William O. Douglas, who later became a frequent dissenter from Stone's opinions. "But Mr. Chief Justice," Justice Douglas would tease him, "all the law I know I learned from you." And Stone, who had high regard for his former pupil, would smile: "Not all of it" . . . Stone would take his work with him, whenever he went on vacation. He once wrote to his friend, Prof. Thomas Reed Powell of Harvard, "I'm going to Maine—for lobsters and ceritoraris" . . . He refused to swear in Francis Biddle as judge for the Nuernberg trials, explaining: "I will not permit the court to become a backdrop for political maneuvering."

One year ago, when he invited a young man to become his secretary, the Chief Justice said: "I'd like you to agree to stay with me for at least two years" . . . The new secretary showed him a newspaper clipping which reported that Stone would retire shortly and that the other justices would battle for his job. "That's inaccurate," said Stone. "I didn't fight for the Chief Justiceship, and neither will my brethren."

Every member of Machinists Local 539, who had been on strike for 22 weeks at the Yale & Towne Manufacturing Co., contributed—from the bonus each received from the strike benefit fund, after the settlement—to a fund of $1034, which was presented to the Connecticut Cancer Society . . . Worthen Paxton is resigning from Life magazine, to rejoin Norman Bel Geddes . . . MGM is sending Gregory La Cava and Screenwriters Harry Kurnitz and Charles Lederer to New York, to persuade Gene Kelly to do the movie planned for him . . . Broadway's musicians are excited about the new band being organized by Sarie Dowell, one of the USS Franklin heroes.

Jean Pages, who made the March of Time's "Report on Greece," covered the Peace Conference at Versailles and knew all the statesmen of that day. He cites this as an indication of how shrewd was Clemenceau and how he took advantage of every political opportunity: When Gustav Stresemann, Germany's Minister of Foreign Affairs, died, Pages reported the news to Clemenceau who, after shocked silence, finally said: "He put one over on Briand" . . . Pages waited, and said: "I'd like a statement from you." And Clemenceau said: "But you have it: 'He put one over on Briand' " . . . Pages then related this to Prime Minister Briand, who said: "Stresemann never put anything over on me. Old Man Clemenceau is always trying to start a fight."

Roger Angell of the New Yorker magazine recently moved into a Manhattan apartment whose owner asked permission to share the house for a few days until he could find another place where he could honeymoon with his bride. Angell agreed and later was asked by his mother, Mrs. E. B. White, how he liked his house partners. Angell shook his head. "Two weeks in a row, when I had my signed articles in the New Yorker," Angell explained, "I left copies of the magazine open to my page on the coffee table. But later I found the magazines still open to those pages—and not a fingerprint on them."

To Bernard Baruch's bench in Central Park came Margaret Case, by appointment, and presented Mainbocher, the designer. "What's your problem?" Baruch asked him . . . "I'm worried about the state of the world," said Mainbocher . . . "It would help me if you'd tell me what your interest in it is," said Baruch . . . Mainbocher told him about his work and how he felt it was being affected . . . "I can appreciate your art, because I've always had an appreciation of beautiful women," Baruch told the designer. "Yours is an important job, not to make beauty common but to make beauty commonplace."

Careful, Teen-agers . . .

Daffy Diets Grow Wilted Wallflowers

By Ida Jean Kain

SPRING brings out daffy diets, particularly among teen-age chubbies who decide to get thin suddenly. One girl wrote: "I have gone on a diet of not more than 600 calories a day, some days 500. My mother is having a fit! But isn't it all right for the first month, then raise it to 1000 calories? Lots of people go on fruit juice diets for a long time so I don't see what I am doing that is so terrible. Please advise if I can lose weight on 500 to 600 calories."

Sure, you can lose weight, and lose your oomph, your sunny disposition and the roses in your cheeks and turn into a wilted wallflower.

Look, teen-agers, you diet to lose weight so you will be prettier and popular—right? Then eat the foods that help you to look prettier and bring out your personality. Some foods furnish the material for strong straight legs, good teeth and a healthy nervous system. Other foods, like pastries and sweets, do not furnish much protection or growing-up material but are chuckfull of calories that pile on fat. Change your food habits, choose the growing-up foods and skip the weight-makers, and you can slim down beautifully on 1500 calories a day. Five hundred calories a day will make a wreck out of any teen-age girl.

YOU WRITE that you would do anything to get thinner, underlining anything. I wonder, would you cut out the sweets between meals? I see you flocking by the dozens to the drug stores after school, eating chocolate floats or something equally rich and gooey.

If your meals are more than four-and-a-half hours apart, you do get hungry, but you'll get more beauty material and fewer calories out of a glass of milk and an apple or an orange. If the gang orders sodas, have an orangeade or a glass of milk. But don't mention dieting, and don't start feeling sorry for yourself.

Your mothers tell me you eat between meals and "diet" at meals. No wonder mothers get gray! Get in the habit of eating three meals a day and stop the habit of piecing. Have a good breakfast, but skip the candy bar at 11 o'clock. Eat a balanced lunch and a good dinner with plenty of vegetables, lean meat or fish, a whole grain cereal and milk and eggs. Always have three glasses of milk every day. To keep the nonessential calories down, skip gravy, hot breads and pastries, go light on salad dressings. Eat only one thin slice of bread at a meal and make up your mind not to overeat at any meal.

To get a smooth figure, breeze through a few tone-ups. The technique is to stretch and follow through with a sidebend to whittle the waist. Leg swinging and rolling slim the hips and thighs. Snap up your posture until it feels more natural to sit and stand tall than it does to slump, and before you know it you'll have the best figure of any girl in school.

Iranian Reception Canceled

The Minister of Iraq and Mme. Jawdat have canceled the reception for Thursday, May 2, to celebrate the birthday of His Majesty King Faisal 2d, because of official mourning for Chief Justice Harlan Fiske Stone.

On the Club Front

Women's Organizations Urge Action on Food Conservation

By Genevieve Reynolds

Wheat for Europe's starving millions? All right, let's do something concrete about it, insists America's feminine clubdom. Letters are pouring into national organization's headquarters here suggesting down to earth action.

The National League of Women Voters is one of the many organizations being deluged with letters on "tell us the best way to get wheat and wheat derivatives" to the world's hungry. Some branch league members are suggesting that the Nation set aside wheatless days. In a few days Miss Anna Lord Strauss, president, LLWV, will have a well studied, well planned program to offer.

In the meantime, the Women's Action Committee for Lasting Peace has announced that wheat and wheat derivatives were eliminated from the menus planned at its third annual convention held this week in Louisville, Ky.

Washington's Panhellenic Association is another willing to forego bread. When it holds its first luncheon since Pearl Harbor next week at Hotel Mayflower, there'll be no wheat around. Members have asked the hotel to refrain from serving it on the luncheon menu.

Gettysburg College President to Speak Here

Gettysburg College Alumni Club of Washington will hold a spring dinner meeting Tuesday, April 30, at 6:15 p. m. at the Luther Place Memorial Church, Thomas Circle. Club president Walter E. Hess will preside.

Guest speakers will be Senator Alexander Wiley, Wisconsin, and Dr. Henry W. A. Hanson, president of Gettysburg College.

All Gettysburg alumni are invited and may make reservations by calling club secretary, Margaret Paulson, at TAylor 2156.

Hebrew Home for Aged Plan Annual Benefit Bazaar

Ladies Auxiliary, Hebrew Home for the Aged, will hold its annual benefit bazaar and card party, Monday, April 29, 7 p. m., at the home, 1125 Spring rd. nw. Proceeds will go to the Esther Sonenborn Nursing Fund to provide extra care for the many suffering guests.

Mrs. Moe Ratner, chairman, and Mrs. Irving Rappaport, cochairman, will be assisted by a committee which includes Mrs. Joseph Kaminsky, Mrs. Harold Schattman, Mrs. Simon M. Davis, Mrs. Louis Dinowitz and ticket chairman, Mrs. Harry Harris, Taylor 7231.

Kappa Deltas to Honor Senior Members

The attractive house of Alpha Rho chapter of Kappa Delta, University of Maryland, will be the mecca for Kappa Delta almunae of Washington and the metropolitan area on Sunday, May 5, at 3 p. m. They will gather to honor the graduating soniors and the outstanding freshmen Kappa Delta initiate from American University, George Washington University and Maryland University.

Miss Regis Dunningan is chairman of the committee arranging the tea and is being assisted by Mrs. Barbara Kephart Clark, Miss Betty Carmichael and Mrs. Elizabeth Gifford. Those expecting to attend should communicate with Miss Dunnigan, 5205 Colorado ave. nw., who will also be glad to arrange transportation for those desiring it.

Mrs. Clarence Fisher, council president, will preside over the special services welcoming the seniors into the alumnae association.

St. Martin's Sodality To Hold Spring Dance

Elaborate plans are being completed by the Sodality of St. Martin's Church for its spring card party and dance, at the Willard Hotel, Friday, May 3, 8:30 p. m. to 1 a. m.

The Rev. Louis Miltenberger, assistant pastor is honorary chairman, with Mrs. Thomas L. Bingham, general chairman. Mrs. Bingham is being assisted by Mrs. James F. O'Connor, patrons; Miss Rose Nalley, prizes; Mrs. Joseph Dawson, reception; Mrs. Raymond Reed, seating for cards; Mrs. Joseph A. Bayer, cards and tallies; Mrs. Paul H. Sheeby tickets; H. K. Murphy, door; Mrs. J. Garrott Reilly, decorations; Miss Concetta Tane, dance; Mrs. Fred L. Bach, floor; Miss Mary F. Walsh financial secretary; Mrs. Lloyd H. Johnson, program; Miss Dorothy Barrett and Miss Mary O'Connor, publicity. Proceeds from the party will be used for scholarships.

Miss Hall Named UNO Observer

Mrs. Virginia Amistead Nelson, president, Women's Overseas Service League, recently appointed Miss Mary Frances Hall of New York to serve as the organization's observer at the open sessions of the United Nations Organization's Security Council.

National chairman of the Patriotic Committee of WOSL, Miss Hall served with distinction overseas in World War I. She has held both local and national offices in the league.

So far only 100 national organizations have been permitted to send observers to the UNO Security Council's meetings.

Did You Know That . . .?

Of that of the 700,000 women enrolled in the American Legion Auxiliary by April this year, 2252 have joined the District Auxiliary. In the first three months of 1946, approximately 65,000 more members were enrolled than during 1945, a record-setting year. New units are being chartered in every part of the country to serve with newly organized American Legion posts.

Mrs. Thelma Healy, the District Auxiliary's membership chairman, says that only 119 more members are needed to surpass the 2,370 mark set last year. She's eager that new applications be in before the national president, Mrs. Walter G. Craven, arrives here for her official visitation, May 11.

The American Legion Auxiliary is now the largest women's organization of its kind in the world. Its service work for veterans and their families, along with its civic and patriotic activities, is attracting additional thousands of women into its ranks.

Patricia Prochnik To Be Songstress At Fun Carnival

Committees are being lined up for the "Have Fun" Carnival which takes place June 8 at Wolf Trap Farm, the Vienna, Va., estate of Mr. and Mrs. Jouett Shouse.

A horseshoe-pitching contest is being arranged by Bill MacCracken assisted by George Abell and Welles March. Leon Henderson will be dancing master for the evening, and Maj. Gen. Allen W. Gullion and Maj. Fred Roy are new additions to the floor committee.

Miss Patricia Prochnik, just back from a year in Hawaii with the Red Cross, will sing with Sydney's Orchestra. Proceeds are for the benefit of the Institute of Women's Professional Relations.

Before the carnival, Mrs. Donald Downs will be hostess at a cocktail party at her country place, Downscrest.

Mrs. Miller to Join Husband in Germany

Mrs. W. B. Miller, wife of Colonel Miller, expects to leave soon for Germany to join her husband, who is stationed in Wiesbaden. He left by plane a few days ago to assume his command there.

Colonel and Mrs. Miller arrived in Washington several weeks ago to visit her mother, Mrs. S. C. Heald, in Georgetown, at whose house Mrs. Miller is still a guest.

News and Views From Pulpits and Pews . . .

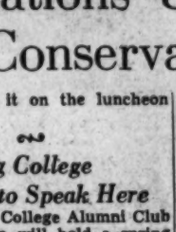

By Robert Tate Allan

GENERAL AND RECTOR RECALL BOYHOOD DAYS

Dr. C. Leslie Glenn, rector of St. John's Episcopal Church, 16th and H sts. nw., was telling a story at the luncheon of the General Commission on Army and Navy Chaplains this week at the Statler.

"The other day," he related to the group at his table, "I sent a formal "to" and "from" letter to Gen. Burton N. Hovey, jr., commandant of Bolling Field, regarding this Sunday's dedicatory service for a triptych (altar piece) which will be presented to Bolling Field.

"I received an answer yesterday and it began:

"'Dear Les: Don't you remember me? We were boys together at Camp Dudley. I am Burt Hovey. I'll be glad to come to the service Sunday'."

BOYHOOD FRIENDS

Dr. Glenn recollected that he and "Burt" were about 15 years old when they attended Camp Dudley, the New York State YMCA Camp at Westport, on Lake Champlain.

The triptych will be dedicated tomorrow at 11 a. m. in memory of Lieut. John G. Magee, jr., of the Royal Canadian Air Force. The pilot was killed in action over England in December, 1941, shortly after composing the now-immortal war poem, "High Flight," which has been ranked with history's greatest war literature.

Young Magee was the son of the Rev. and Mrs. John G. Magee, jr., who will attend the dedicatory services. The clergyman was a former missionary to China; served as assistant pastor of St. John's during the war years, and is now student chaplain at Yale University. Mr. Magee will deliver the sermon at the dedication service.

The triptych is a gift of St. John's members, through the Citizens' Army and Navy Committee, led by Mrs. Junius Morgan.

MONSIGNOR HONORED

The Right Rev. Msgr. Francesco G. Lardone, S. T. D., J. U. D., director of studies for the ecclesiastical schools of The Catholic University of America, has been honored by Pope Pius XII with the rank of Protohonotary Apostolic, according to word reaching university authorities. The announcement came for His Eminence Cardinal J. M. Rodrigue Villeneuve, O. M. I., of the archdiocese of Quebec, with whom Monsignor Lardone served as assistant prelate when the Canadian Cardinal represented the Holy Father as Papal Legate at the jubilee festivities of Our Lady of Guadalupe in Mexico City last October.

The title of Prothonotary Apostolic gives Monsignor Lardone the privilege to celebrate Pontifical High Mass with the use of the ring, pectoral cross, miter, etc., and to have a private chapel .The appointment will later be confirmed by an official brief or letter from Rome.

Monsignor Lardone came to The Catholic University in August, 1924, from Rome, where he had served as professor of pastoral theology in the Pontifical College. After receiving his doctorate in sacred theology and doctor of canon and civil laws at the Pontifical College at Turin, Italy, Monsignor Lardone served as assistant pastor of Caselle Torinese prior to becoming a Red Cross chaplain in World War I. He was associate editor of L'Osservatore Romano in Rome for two years prior to his professorship in the Pontifical College there.

RENOWNED DR. BADER HERE TOMORROW

Dr. Jesse M. Bader of New York City, executive secretary of the Federal Council of Churches' department of evangelism, will speak tomorrow at 9 and 11 a. m. at New York Avenue Presbyterian Church, in the absence of Dr. Peter Marshall. Dr. Bader's theme will be "A Time for Greatness in the Church."

During 1936-1937, Dr. Bader directed the National Preaching Mission in 41 cities; was national director of the University Christian Mission in 1938 and 1939, and is now directing a program of lay evangelism throughout the land.

DR. TAYLOR RETURNS

Dr. James H. Taylor, of Charleston, S. C., will preach tomorrow at 11 a. m. and 8 p. m. at Central Presbyterian Church, 16th and Irving sts. nw., of which he is pastor-emeritus, and where he served for 35 years as pastor. The Rev. William F. Mansell, the present pastor, is ill.

DR. McKEITH, GUEST SPEAKER

Dr. David McKeith, pastor of Asylum Hill Congregational Church, Hartford, Conn., will be guest minister tomorrow at 11 a. m. at First Congregational Church, 10th and G sts. nw. He is former pastor of South Shore Congregational Church, Chicago, and holds numerous official positions in the Congregational Church.

Baptist Official Speaks Tomorrow

Dr. W. O. Lewis, secretary of the Baptist World Alliance, who has recently returned from a six months' tour of inspection in Europe, will make his first public report tomorrow at 9:45 and 11 a. m. at First Baptist Church, 16th and Q sts. nw. Dr. Lewis spent six weeks in Germany and visited Baptist Churches in England, France, Holland, Norway, Sweden, Switzerland and Italy.

Dr. Edward Hughes Pruden, pastor of the church, is preaching in a series of evangelistic meetings at the First Baptist Church in Florence, S. C. He will return to Washington Tuesday.

At 8 p. m., the Rev. R. Edward Dowdy will speak on "An Everyday Christian."

Rockville Laymen To Hear O'Conor

Maryland Gov. Herbert R. O'Conor will address the Rockville (Md.) Laymen's Association tomorrow at 8 p. m. at the Rockville Methodist Church. Judge Stedman Prescott will preside. The laymen's choir will sing under the direction of Miss Lucille John. Miss Mary L. Craigmiles is organist.

Calvary Church to Hear Tennessee Physician

Dr. Robert F. Thomas, director and resident physician of the Pittman Community Center in the mountains near Sevierville, Tenn., will speak tomorrow at 11 a. m. at Calvary Methodist Church, 1459 Columbia rd. nw. Louis A. Potter will present a sacred concert at 8 p. m.

Unveilings

SIMON, ROMA—Mr. and Mrs. Samuel C. Simon will unveil the memorial stone for their daughter, ROMA, on Sunday, April 28, 1946, at 12 noon, Adas Israel Congregation Cemetery. Friends are welcome.

Cemetery Lots

HIGHLY DESIRABLE—10 sites at Cedar Hill Cemetery, located on knoll; bought 10 years ago, owner now located in Nebraska; very good investment. Must sell. Call TR. 1932.

BEAUTIFUL CEDAR HILL CEMETERY, 12 choice sites; located nr. Mausoleum; sacrifice. GE 9013.

Died

AUTH, ROSE MARIE. On Thursday, April 25, 1946, at her residence, 4913 Dent st., Boulevard Heights, Md., ROSE MARIE AUTH, beloved daughter of Benedict C. and Caroline M. Auth (nee Distl) and sister of Elizabeth Ann, Carl P., Paul B., Phillip J. and Daniel C. Auth, and granddaughter of Rosa Distl, Francis X. and Marie K. Auth. Prayers at the above residence on Monday, April 29, at 9:30 a. m. Mass at St. Francis Xavier Catholic Church, 2300 Pennsylvania ave. se., at 9 a. m. Interment Cedar Hill Cemetery. Services by Chambers.

BENNETT, IRENE. On Wednesday, April 24, 1946, at her daughter's residence, 4923 Minnesota ave. ne., IRENE BENNETT, the beloved mother of D. Frank, Samuel T., Arthur L. Bennett, Mrs. Bertha D. Lewis, Mrs. Grace Huntington Keithley, Mrs. Sadie G. Wenk, Mrs. Jessie Long, Mrs. Ethel A. Bull, Mrs. Ella L. Quade, Mrs. Florence Wilhelm. Services at Chambers funeral home, 517 11th st. se., on Saturday, April 27, at 11:30 a. m. Interment Cedar Hill Cemetery.

DONALDSON, AMOS. On Wednesday, April 24, 1946, at his residence, 2107 N. Monroe st., Arlington, Va., AMOS DONALDSON, the beloved husband of Grace Topley Donaldson, and father of Edward and Louise Donaldson. Remains resting at Ives funeral home, 2847 Wilson blvd., Arlington, Va., until Friday, April 26, at 5 p. m., then at his late residence where funeral services will be held on Saturday, April 27, at 2 p. m. Interment National Memorial Park, Falls Church, Va.

HUNTER, EARL W. On Wednesday, April 24, 1946, at his residence, 1303 Michigan ave. ne., EARL W. HUNTER, beloved husband of Dorothy Blackford Hunter. Friends may call at the Lee funeral home, 4th st. and Massachusetts ave. ne. Services will be held at the Metropolitan Baptist Church, 6th and A sts. ne., on Saturday, April 27, at 10 a. m. Interment Rock Creek Cemetery.

LEFAS, ELIZABETH McKNEW. On Thursday, April 25, 1946, ELIZABETH McKNEW LEFAS of 1625 Upshur st. nw., beloved wife of Stephen D. Lefas and sister of Charles McKnew and Mrs. Mattie Miller of La Follette, Tenn. Services at the S. H. Hines Co. funeral home, 2901 14th st. nw., on Saturday, April 27, at 11:30 a. m. Interment Fort Lincoln Cemetery.

McKEEVER, MARY I. On Thursday, April 25, 1946, MARY I. McKEEVER, sister of Hiram M. McKeever. Services at the S. H. Hines Co. funeral home, 2901 14th st. nw., on Saturday, April 27, at 1 p. m. Interment Glenwood Cemetery.

MELTON, JULIA ELIZABETH. On Tuesday, April 23, 1946, at her residence, 1316 45th pl. se., JULIA ELIZABETH MELTON, the beloved wife of the late Luther L. Melton and mother of Mrs. Sarah M. Johnson, Mrs. Sidney V. Young and Roy L. Melton. Funeral services at the Thomas F. Murray funeral home, 2007 Nichols ave. se., on Saturday, April 27, at 10 a. m. Relatives and friends invited. Interment Fort Lincoln Cemetery.

MILLS, HARRY DEAN. On Thursday, April 25, 1946, at his home, HARRY DEAN MILLS, beloved husband of Annie M. Mills of 3911 Legation st., Chevy Chase, D. C. Funeral services at the Bethesda-Chevy Chase funeral home of Wm. Reuben Pumphrey on Saturday, April 27, at 2 p. m. Interment private.

MOORE, FREDERICK L. At Hempstead, N. Y., FREDERICK L. MOORE, beloved husband of Alice Winter Moore, father of Patricia and Emily Moore, son of the late Dr. William Moore and Henrietta Moore and nephew of the late Miss Ella Moore. Services at the Birch funeral home, 2034 M st. nw., on Saturday, April 27, at 2 p. m. Interment Congressional Cemetery.

SHIPLEY, BETTY S. On Wednesday, April 24, 1946, at her home, BETTY S. SHIPLEY, beloved wife of Joshua G. Shipley, 6611 East ave., Chevy Chase, Md. Funeral services at the Bethesda-Chevy Chase funeral home of William Reuben Pumphrey, Saturday, April 27, at 10 a. m. Interment Rock Creek Cemetery. Please note change of time and date.

SKINNER, SOPHIA H. On Wednesday, April 24, 1946, at Georgetown University Hospital, SOPHIA H. SKINNER, of 2700 Benton st. nw., beloved wife of Ernest B. Skinner, sister of May F. Crewn. Services at the S. H. Hines Co. funeral home, 2901 14th st. nw., on Saturday, April 27, at 2 p. m. Interment Fort Lincoln Cemetery.

TURNER, ROBERT LEE. On Thursday, April 25, 1946, at Children's Hospital, ROBERT LEE TURNER, beloved son of George W. and Katherine Morgan Turner, of 8101 Schrider st., Silver Spring, Md. Robert Lee rests at the Warner E. Pumphrey funeral home, 8401 Georgia ave., Silver Spring, Md., where services will be held on Saturday, April 27, at 2 p. m. Interment George Washington Memorial Cemetery.

TERRY

MASTER, I HAVE DECIDED THAT YOU HAVE MORE THAN A BUSINESS INTEREST IN THIS TERRY LEE!
YOU ARE WRONG, SLITS, BUT GO ON — YOUR CHATTER PASSES THE TIME FOR THE DRAGON LADY...
YOU INSIST THAT TERRY LEE PILOT THE AIR CATHAY PLANE THAT WILL CARRY OUR GOODS — WHEN THERE IS AN OBVIOUS JAPANESE AND A NAZI AVAILABLE!
YOU ARE SHORTSIGHTED IN MORE WAYS THAN ONE... THE JAP AND GERMAN ARE PROBABLY FANATICALLY FOLLOWING SOME ESPIONAGE PLAN AS ONLY LOSERS CAN...
YOUNG LEE IS TRYING AWKWARDLY TO BE AN UNDERCOVER AGENT FOR THE UNITED STATES ARMY... HE IS DOUBTLESS FORGOTTEN BY NOW EXCEPT FOR THE BORED CLERK IN THE CITY OF WASHINGTON, WHO KEEPS THE FILES ON HIM...
EVERY YOUNG BLOOD IS EXCITED BY THE THOUGHT OF BEING A SPY AND BEING SOUGHT OUT BY BEAUTIFUL SIRENS TRYING TO STEAL THE 'PAPERS'!... WHILE TERRY THINKS HE'S THINKING OF WAYS TO FOIL THE SINISTER DRAGON LADY — HE'LL BE HOPING THE PLOT DOESN'T END, AND DEPRIVE HUMOR OF HIS FUN...

JOE PALOOKA

THEN I'LL BREAK UP CAMP... AN' WE KIN TALK ABOUT HAVIN' TH' FIGHT IN NOO YORK.
JOE... THIS GENTLEMAN WOULD LIKE T'SPEAK TO!
LET'S BE ALONE FOR A MOMENT, MR. PALOOKA, IN THE OTHER ROOM.
RIGHT.
I'LL LEAVE IT TO YOUR GOOD JUDGEMENT.
I'LL DO MY BEST.
OKAY, MIKE... WE START NORTH IN ABOUT...
WAIT A MINUTE, KNOBBY. I'M GOING THROUGH WITH THIS FIGHT... AND THAT'S FINAL!!

MARY WORTH

I THINK THIS IS FAR ENOUGH FROM THE HOUSE, MISS ADAIR! YOU MAY FIRE WHEN READY!
MAJOR McLANE! WHY DID YOU INSULT ME — BY SAYING THE ONLY TIME YOU EVER SAW ME ACT WAS A — A BITTER DISAPPOINTMENT?
PLEASE DON'T MISQUOTE ME!
THE DISAPPOINTMENT — WHICH I SHARED WITH 800 MEN — WAS IN NOT SEEING YOU! MISS ADAIR, DO YOU REMEMBER YOUR TRIP ABROAD TO ENTERTAIN OUR TROOPS?
THAT WAS LONG AGO! — I COULD HARDLY BE EXPECTED TO RECALL — !
SIT DOWN, MISS ADAIR! LET ME REFRESH YOUR MEMORY!
4-27-46

MYRTLE

HOT ZIGGITY! MY ONIONS ARE UP ALREADY
NOT MUCH FLAVOR, BUT I SUPPOSE IT'S A LITTLE EARLY
IF YOU'RE THE GUY THAT DUG UP MOM'S TULIPS YOU'D BETTER PLAY SCARCE AROUND HERE!
4-27

MICKEY FINN

THE MEN FROM THE CUSTOMS OFFICE ARE HERE, SERGEANT!
GOOD! BRING THEM RIGHT IN!
HMM — THERE MAY HAVE BEEN A DIAMOND IN EVERY CIGAR IN THAT BOX!
COULD BE! NOW SIT DOWN, GENTLEMEN, AND WE'LL TELL YOU ALL WE KNOW!
WAIT A MINUTE! DID YOU SAY A MAN NAMED "MALONEY" SENT THE SHERIFF AFTER THE CIGARS?
YES — BUT MR. MALONEY IS NO DIAMOND SMUGGLER — I'VE KNOWN HIM ALL MY LIFE!
OKAY! BUT THERE HAPPENS TO BE A JEWEL SMUGGLER NAMED "MAHONEY" WHOM WE'VE BEEN TRYING TO GET THE GOODS ON FOR YEARS!
MALONEY! MAHONEY! AH-HA! — I'M BEGINNING TO SEE THE LIGHT!

DIXIE DUGAN

IT'S AWFULLY QUIET HERE, MA — THINK YOU'LL MISS NEW YORK?
OH — I LIKE NEW YORK ALL RIGHT —
— BUT "HOME IS WHERE THE HEART IS" — PASS TH'PEAS, PLEASE! AND WHAT A COOK YOU TURNED OUT TO BE — YOU LOOK CUTE IN AN APRON —
NO SALE! — YOU'RE COOK FROM NOW ON!
WHAT ABOUT THIS "DUBANN DRESS COMPANY" THAT'S POPPED UP IN THE COMMUNITY??
ONE O'SAMMY'S GAL FRIENDS BOUGHT A DRESS THINKING WE WERE STILL IN TH' BUSINESS
GOT A DATE WITH HER TONIGHT?
NO — BUT I CAN — IN A JIFFY!
YOU HOPE

CHIEF WAHOO and STEVE ROPER

BLAST IT ALL, CHIEF! ANOTHER PLATE RUINED! WHAT'S WRONG WITH ME TONIGHT?
MEBBE YOU THINKUM TOO MUCH ABOUT MINNIE-HA-CHA AN' BOB WATTS, STEVE?
I TELL YOU, PRINCESS, I'M FED UP WITH THIS BUSINESS! I'M GOING TO FIND A BUYER FOR MY HALF OF THE ICE SHOW AND UNLOAD IT!
IF I DO, WILL YOU MARRY ME — RIGHT AWAY? — WE'LL MAKE A FRESH START — TOGETHER!
THERE'S THE CUE FOR MY NUMBER, BOB! WE'LL TALK ABOUT THAT LATER!

WINNIE WINKLE

I'M REALLY RAVENOUS THIS EVENING!
THEY SERVE A NICE DINNER IN THERE!
NOT FOR ME THEY DON'T! THAT'S FOR SUCKERS! YOU PAY FOR A LOT OF NOISE AND ATMOSPHERE IN THERE —
THIS PLACE IS EASIER ON THE EYE — THE EAR — THE STOMACH — AND THE POCKETBOOK!

KING OF THE ROYAL MOUNTED

IF I SAVE KING FROM THIS LYNCHING, HE'LL NEVER SUSPECT ME OF BEING TH' DOMINO BANDIT!
AH, GOOD! TH' GUARD IS BEGINNING TO RELAX...
THANKS, PEG!
THIS AIN'T NOTHIN' — WAIT 'TIL I SHOW YOU WHERE TH' DOMINO REALLY WENT!

DONALD DUCK

MARK TRAIL

I HAVEN'T TOLD CHERRY BUT SOMEONE'S BEEN TRYING TO RUN ME OUT OF LOST FOREST... I DON'T KNOW WHO OR WHY!
DAD!
ANIMALS HAVE BEEN POISONED, EQUIPMENT WRECKED, FIRES STARTED.. BUT I STUCK IT OUT...
LAST YEAR MY TAXES MYSTERIOUSLY WENT SO HIGH I SIMPLY COULDN'T PAY...
I'VE DONE EVERYTHING I KNOW TO GET MONEY BUT I'VE BEEN BLOCKED EVERYWHERE... UNLESS SOME MIRACLE SHOULD HAPPEN WE MUST GET OUT OF HERE IN TWO WEEKS!
NO DOUGH

PENNY

YES, I KNOW, NANCY, BUT YOU'RE VERY YOUNG AND THE SCARS WILL DEFINITELY HEAL — DON'T I KNOW FROM EXPERIENCE!
I MEAN, IT'S ALWAYS THE SAME WAY WITH MEN — THEY'RE JUST SIMPLY TWO-FACED DECEIVERS...
LOOK AT THAT RODNEY SENDING ME ALL THOSE LETTERS AND LOVE-SICK POEMS AND ME THINKING HE'S SO WAN AND PALE FROM PINING FOR ME IN MUTE UNDYING DEVOTION....
AND THEN I FIND OUT HIS DOCTOR'S MAKING HIM GO WITHOUT LUNCH, THE WEASEL!

DOTTY

SUPERMAN

CLARK ENTERED THIS ROOM MINUTES AGO — AND NOW YOU'RE HERE ALONE!
WHEN CLARK TOLD ME THE DETAILS OF DR. HACKENSACK'S ANNOUNCEMENT, I WHISKED HIM OFF TO THE DAILY PLANET OFFICE, THEN RETURNED TO ACCEPT THE DOCTOR'S PLEA FOR A HUMAN GUINEA PIG.
AND IF YOU DON'T PERMIT ME TO WRITE AN EYE-WITNESS ACCOUNT OF THE EXPERIMENTS FOR MY PAPER, I'LL NEVER SPEAK TO YOU AGAIN!
WELL... SINCE YOU PUT IT THAT WAY — HOW CAN I REFUSE?
SUPERMAN — IN PERSON! I TRUST YOU ARE PREPARED TO MEET ALMOST CERTAIN DEATH!
AT YOUR SERVICE, DOC!

NAPOLEON AND UNCLE ELBY

Today's Radio Programs

THE WASHINGTON POST
Saturday, April 27, 1946

SATURDAY — WASHINGTON — E.S.T.

	WMAL 630	WRC 980	WOL 1260	WINX 1340	WWDC 1450	WTOP 1500
	Today's Prelude, 6:05. News, 6, 7, 8:30. Town Clock (Trafton Robertson), 7:10-8. David Wills, 7:45.	WRC Almanac, 5:30 News, 6, 7, 7:30 and 8:30. World Roundup, 8. Coffee With Congress, 8:15.	Musical Clock, 6-8. News 8. Musical Clock, 8:15. The Paiges, 8:30.	News, 6, 7, 8. Jerry Strong, Wake Up With WINX, 6:05-9	Hunnicutt, 6-9 Devotions, 6:45. News, 6:30, 7, 7:30, 8:15.	Corn Squeezin' Time 5:45. News, 6:45, 7:30, 8. Godfrey, 7-9:15. Mahoney, 7:40.
9	:00 Wake Up and Smile :15 Hal O'Halloran :30 Kay Armen :45 Boyce Smith	Home Is What You Make It News; Tropicale A Miss and a Mile	News; Musical Clock Shady Valley Folks What's the Name Of That Song	News; Jerry Strong Jerry Strong Show Top Tune Time	Music Salon Teentime	News; Arthur Godfrey Saturday Date Youth Takes a Stand
10	:00 Galen Drake :15 Club Time :30 Bud Ward :45 Calling All Girls	Eileen Barton Archie Andrews	News; Warren Musical Comedy Gems This Week in Music	News; Music Hall Music Hall	Teen Time Requests School News; Quiz Bee D. C. Quiz Bee	Give and Take Mary Lee Taylor
11	:00 Bud Ward :15 :30 Betty Moore :45 Bud Ward	Teentimers Show Smilin' Ed McConnell	Arlington on the Air Land of the Lost	News; Symphony Tschaikowsky's Bassoon Concerto	High School Sports Rosebud Jr. Chorus Jazz Jamboree	News; Let's Pretend Let's Pretend Billie Burke Show
12	:00 News; Evans :15 Chester Bowles :30 The American Farmer :45	News; Improvisations Consumer Time Novelette Look to This Day	House of Mystery Snow Village Sketches	WINX News Noontime Melodies Lunch With Basie The Latin Touch	Show Stoppers Paul Whiteman Daylight Savings News; Hit	Theater of Today Stars Over Hollywood
1	:00 National :15 Children's Frolic :30 Ear Teasers :45	National Farm and Home Hour Singtime Edward Tomlinson	Opry House ; News	News; Music Musical Bouquets	All Sports Parade Tony Wakeman All Sports Parade Tony Wakeman	Grand Central Station C. P. MacGregor
2	:00 Chicago Serenade :15 :30 Hill Toppers :45 Melodies to R'm'ber	Your Host Is Buffalo The Baxters Nelson Olmsted	Inside Radio Tokyo Congressional Record Marine Band	News; Henderson Leon Henderson ; Rhythm Spotlight on Rhythm	All Sports Parade Tony Wakeman All Sports Parade Tony Wakeman	County Fair Treasury Bandstand
3	:00 Piano Playhouse :15 :30 To Live In Peace :45	Orchestras of the Nation (Southern)	WOL Open House Karl Bates, Frank Blair, News, Sports Variety, Music	News; Tea for Two Tea for Two	All Sports Parade Tony Wakeman All Sports Parade Tony Wakeman	Assignment Home Julius Perlmutter Cross Section AFL
4	:00 Duke Ellington :15 :30 News; Evans :45 Sweet Swing	Doctors at Home Drake Relays	Jamaica Race Track Open House Meet the Press	News; Bandwagon Broadway Bandwagon Music Hall	All Sports Parade Tony Wakeman All Sports Parade Tony Wakeman	Motor City Melodies Columbia Record Shop
5	:00 52nd Annual :15 Penn Relays :30 San Francisco :45 Press Award	Your Radio Reporter Gene Archer Misadventures Tin Pan Alley	Sports Parade Los Angeles Symphony Band	News; Music Hall Music Hall	Band of the Day Vacation Varieties Sports; Relax Relax	Philadelphia Orch.
6	:00 Evans; Good News :15 First Call :30 Monitor News :45 Labor, U.S.A.	News; Leif Eid Tyner Time Musicade; Bergman Federal Diary	Paul Schubert, News Influence of Comics on Children Les Elgart's Orch.	WINX News Bob Wolff, Sports Dinner Date	Music for You Sports Jobs for Veteran..	Mahoney; Coffin Special Performance Speaking of Sports Charles Collingwood
7	:00 Voice of Business :15 Invitation to Listen :30 Green Hornet :45	Our Foreign Policy Jimmy Edmundson Show	This Week, Al Warner Songs of Good Cheer New. Serenade Veteran's Reporter	News; The Lawyer Speaks Show Time	Bible Quiz Don Alba Reports Organ Recital	Academy Award Theater Listen to a Love Song
8	:00 Dick Tracy :15 :30 Shriners' Benefit (Bob Hope) :45	Life of Riley (William Bendix) Truth or Consequences	Salute to Mutual's 300th Station Affiliate	News; Waltzes AFGE American Operas	Death on Wheels News; 1450 Club Jackson Lowe	Dick Haymes Mayor of the Town ; News
9	:00 Gang Busters :15 :30 Boston Symphony (Koussevitzky) :45	National Barn Dance Can You Top This		News; Symphony Brahm's Symphony No. 4	News; 1450 Club Jackson Lowe News; 1450 Club Jackson Lowe	Your Hit Parade Saturday Night
10	:00 :15 :30 Hayloft Hoedown :45	Judy Canova Grand Ole Op'ry	Chicago Theater Of the Air	News; Lef's Dance Carmen Cavallaro Music for Dreaming	Super Session News; Around Town Around Town	Serenade Celebrity Club Business Crises (BPA)
11	:00 News; Evans :15 Hour of Dreams :30 :45	News; Serenade Religion in the News Tommy Tucker's Orch.	Voice of D. C. Korn's A-Krackin' News	News; Post Preview Music For the Years	Conover Dance Party	News; Calmer, Sauerald Arch McDonald's Moondial Ray McKinley's Orch.

W3XO—F. M.

7:00 p. m.—Dinner Music
7:15 p. m.—"
7:30 p. m.—This Musical World
7:45 p. m.—"
8:00 p. m.—News
8:10 p. m.—Concert Hall
8:30 p. m.—American Operas
8:45 p. m.—"

43200 K.C.

9:00 p. m.—Master Works
9:15 p. m.—"
9:30 p. m.—Interlude
9:55 p. m.—Interlude
10:00 p. m.—News
10:05 p. m.—Easy Listening
10:30 p. m.—"
10:55 p. m.—Weather

"Symphony for Juniors"

Presenting symphonic music in a way that the young set understand—with explanations about the music and the instruments.

TODAY—11:05 to 12:00 Noon
WINX—1340 on your dial

WPIK—730. Baseball Game will be broadcast at 3 P. M. today.

INFLATION IS BAD BUSINESS!

The New Council of American Business is made up of businessmen who repudiate the unrepresentative business leadership which is trying to wreck price control. Because we believe that every independent businessman in America will want to read this message, we present this grave warning from one of America's most prominent businessmen, Mr. Chester Bowles:

"I WELCOME this opportunity to speak again to the independent businessmen of the Nation. I know from past experience that the New Council of American Business is sharply aware of the businessman's stake in continuing a safe and sane stabilization program until the danger of runaway inflation has passed. All of the recent public opinion surveys indicate that the **big majority** of businessmen share that awareness.

"But the efforts to throw sand into the stabilization machinery are unrelenting. They are backed up by well-heeled lobbyists who—though they represent only a small minority of our business people—make a noise like a multitude.

"It is clear today that unless level-headed businessmen across the country stand up to be counted during the next few weeks, they may well find themselves railroaded into economic disaster. And if that disaster comes I am afraid that the American people will not distinguish between the responsible majority of businessmen and the irresponsible minority in placing the blame. When I was operating my own business before Pearl Harbor, our free enterprise system served me well. I believe in it deeply. But I wonder if that system can survive the shock of another boom and collapse such as those which followed the last war and the inflationary period of the late '20's.

"On the other hand, I am convinced that if we have the patience, courage and the good judgment to find our way through these next few critical months, we can show the world that our system can provide—on a healthy, long-range basis—the highest standard of living, the most widespread security and the most freedom of any system on earth.

"It would be a needless tragedy for all of the American people if, with our goal of long-range full production and full employment almost within our grasp, we made a misstep which would plunge us into economic ruin. I know that the average American businessman feels that in his position he has a special responsibility to see that no such disaster occurs."

The New Council of American Business was formed to further the interests of independent businessmen. It is attracting to its membership the owners of business, large and small, from all parts of the Nation. The purpose of the New Council is to restore the confidence of the American people in business leadership. The New Council is convinced that most businessmen feel that their views have been misrepresented by the monopolistic big business lobbies. Members of the New Council believe that *what is good for the American people is good for American business.*

STAND UP AND BE COUNTED!

Businessmen who agree with these views are invited to join with us in this fight for private competitive enterprise.

Address inquiries to:

THE NEW COUNCIL OF AMERICAN BUSINESS, INC.
1737 H Street, N. W. Washington 6, D. C.

George C. Hatch, Ogden, Utah, President **Henry L. McCarthy, Executive Director**

TUNE IN WTOP **Tonight at 10:45 for Our Coast-to-Coast CBS Broadcast on "The Crisis in Business Leadership."**
Also listen to Ed Hart's Forum, Station WINX, 12:15 P. M. Sunday—"Is Congress Doing a Job for or Against Business."